COLONIST TELEPHONES

Advertising	Empire 4114
Business Office	Empire 4114
Circulation	Beacon 4201
Job Printing	Garden 5341
Editorial Rooms	Empire 4111
Social Editor	Empire 3311

The Daily Colonist.

(ESTABLISHED 1858)

WEATHER FORECAST

Victoria and Vicinity—Overcast in morning, becoming clear in afternoon. Light winds. Little change in temperature.

Temperatures Yesterday — Maximum 58, minimum, 45; minimum on the grass 43.

Sunshine Yesterday—48 minutes.

NO. 93—EIGHTY-NINTH YEAR | VICTORIA, BRITISH COLUMBIA, TUESDAY, APRIL 1, 1947 | EIGHTEEN PAGES

Victoria Estimates Total $3,330,594, Increase $506,913

Need $500,000 Cut for 1946 Rate Or Some New Sources of Revenue

Estimates for ordinary expenditures totaling $3,330,594, an increase of $506,913 over last year, were placed before the City Council yesterday.

Estimated receipts were listed as $1,186,204, leaving $2,144,390 to be raised by taxes.

This represents a rate of more than 54 mills, an increase of 12 mills over the rate adopted last year and three mills over the levy which the council at present has the legal power to impose.

If the present rate of 42 mills is to be maintained, the council must slash nearly $500,000 from expenditures or unearth some new sources of revenue.

Discussion of the estimates were postponed until a special meeting to be called by Mayor Percy E. George, who stated he hoped by the first of next week the Provincial Government will have introduced legislation as a result of the Goldenberg report. He hoped this would bring the city substantial relief.

Uncontrollable expenditures are shown as $1,160,457, including $424,796 for debt charges, $517,135 for educational costs and $218,526 for the police department. Actual debt charges are shown as $708,477. Revenue from sales and rentals of tax sale properties, which reached a record high last year, are earmarked for reduction of charges, however, and $1,396 is shown as being chargeable to the Greater Victoria School Board.

The budget includes a contingency reserve of $129,400, the same sum as set aside last year, and a surplus from last year of $77,585.

Some allowance has already been made for increased Provincial grants which are expected to come from the Goldenberg report, but it is expected that these grants will bring more than has been allowed for. Revenue from motor taxes has been estimated at $75,000, compared to $40,000 for last year, for example, while the city may receive $90,000.

Price Peg Removal Predicted

OTTAWA, March 31 (CP).—Another major step will be announced soon in the Government's policy of orderly decontrol, releasing from price ceilings a wide range of everyday items in the lives of Canadians from household goods to bicycles and used automobiles.

This information came from an informed source shortly after Justice Ministers Ilsley tabled in the Commons an order in council repealing a "large number" of orders passed under provisions of the transitional Emergency Powers Act.

Though the minister did not indicate what the orders covered, it was learned that an announcement could be expected soon—probably this week—taking price ceilings off such things as household goods, frigidaires, ranges, bicycles and used automobiles. It was recalled that lifting of used car ceilings had previously been predicted with increasing production of new cars to a point within the range of demand for them.

The Ottawa informant indicated the list of goods to be released from price control—the second such list since January—now was before responsible Government officials at Cabinet level for final approval.

Supervised Vote Stands As Strike Penalties Cut

Government supervision of strike votes will remain in British Columbia's new Industrial Conciliation and Arbitration Act, despite Labor Minister George Pearson's opposition to the clause.

And Mr. Pearson will remain in the Cabinet as Labor Minister.

But illegal strike penalties on unions and union officials will be slashed in half, and those on individual union members washed out altogether.

These in a nutshell were major developments in the House on the labor bill yesterday afternoon after nearly a week of conjecture as to whether Mr. Pearson would give in to the Coalition caucus' determination on supervision or whether he would refuse to move second reading of his own bill; and whether, if he disowned the bill, he could remain as minister.

His public answer to the House yesterday was that he saw no reason why he should resign the portfolio, even though he was reluctant to see the supervision clause remain in the bill.

It was a day of compromise, though Mr. Pearson told the House that amendment of the penalty section represented only a "minor" change in the bill.

Opposition members, led by Herbert Gargrave (C.C.F., Mackenzie) rose in a storm of protest against retention of penalties in any amount and against the principle of Government supervision of strike ballots.

A division called on second reading saw the bill go through 35-11, with voting on straight party lines.

Details of debate appear on page 3.

Volcanic Ash Makes Desert

REYKJAVIK, Iceland, March 31 (AP).—Volcanic ashes spewed from erupting Mount Hekla transformed a large grazing and meadow area of Southern Iceland today into a black desert.

The ashes now were three to four inches deep on the surrounding countryside. It was feared that 17 farmsteads some 20 to 30 miles southwest of the 4,764-foot volcano faced devastation from the ashes.

A slight decrease of Mount Hekla's eruption was noted last midnight, but the volcano broke out with new force this morning. Three main volcanic craters were active on the mountain, in eruption for the first time since 1845.

Ward System To Go in B.C.

The ward system of election in municipalities of British Columbia will be done away with under an amendment to the Municipal Act to be introduced in the Legislature this session, probably today.

Meanwhile, amendments to the Municipal Elections Act brought in by Municipal Affairs Minister R. C. MacDonald yesterday provide for machinery to be set up under the new system.

Reeves and councillors of municipalities will be elected for two-year terms under the bill to amend the latter act.

In Saanich, the new legislation will mean that members of the municipal council will be elected to represent the entire municipality rather than one ward as at present. It will also mean a change in Esquimalt, Oak Bay and Saanich, where reeves are now elected for a one-year term.

No change will result in Victoria, where voters decided by a plebiscite last December that the mayor should hold office for two-year terms.

TODAY'S FEATURES

Comics	Page 10
Culbertson on Bridge	Page 4
Editorials	Page 4
Finance	Page 16
Radio Programs	Page 11
Social	Page 6
Sport	Page 8
Theatres	Page 7
Vancouver Island News	Page 10
Women's Clubs	Page 7

Anchored for Safety

SAFETY harness for plane navigators is demonstrated by H. T. Thompson, navigator of a British Overseas Airways Corporation Constellation. Thompson is strapped in a harness in the astrodome of his plane at LaGuardia Field, New York, as he looks through his sextant. All navigators for the air line have been using such a harness since last year, when one of the planes lost an astrodome, though the navigator was not thrown out as was the one lost recently from a T.W.A. plane bound for Geneva.

Hull Street Cars End Long Service

HULL, Que., March 31 (CP).—Electric street cars which have served the residents of this town across the Ottawa River from the Capital since 1896 were a thing of the past today. Most of them disappeared last December following a referendum, which decided to replace them with bus service. Last night the last street car service, that between Hull and Aylmer, Que., a few miles south, was discontinued.

French Officers Die in Battle

PARIS, March 31 (AP).—Twenty persons, including eight French army officers, were killed today by rebellious natives in the area of Moramanga on the island of Madagascar, the French Press Agency reported tonight.

The French army men slain were both commissioned and non-commissioned, the French dispatch said. Others killed were nine Sengalese enlisted men and three Syrian subjects.

Clothing Drive To Aid Britain

TORONTO, March 31 (CP).—General approval was voiced by Ontario mayors and reeves available for comment tonight on the province-wide campaign launched by Premier Drew to raise clothing for the people of Britain. Mayors of London, Ottawa and Windsor said they would do all they could.

All reeves and mayors were called upon by the Premier in the Legislature today to set up receiving centres for clothing which will be forwarded to a clearing-house in Toronto for shipment overseas as soon as possible. No limit was set on the amount of clothing needed.

"It will show that we understand and share the ordeal the people of Britain are going through and prove that we have not forgotten what they did for us during the war," Mr. Drew said.

Typhoid Fever Danger Over

TRAIL, March 31 (CP).—Dr. J. S. Daly, Trail medical health officer, announced today that the carrier responsible for the outbreak here of eight cases of typhoid fever, has been found, his activities curtailed, and that there was no longer any danger of infection from milk.

Members Showing Signs of Strain With Prorogation Due in Two Days

In the dying days of every session of the Legislature members show signs of strain, not so much from the daily sittings of the House as from the caucus meetings and discussions with delegations that fill in the 'tween sittings hours.

Yesterday, with the House due for prorogation in two more days, was no exception. Members were patently slap-happy.

Tom Uphill, the Legislature's sole Independent, wore his hat, exercising a member's prerogative.

Premier John Hart and Opposition Leader Harold Winch, life-long political enemies, but good friends for all that, exchanged pleasantries and quips across the floor of the House; and birthdays were freely mentioned — chiefly those of the Premier, which he celebrated yesterday, and Attorney-General Gordon Wismer and veteran C.C.F. member E. E. Winch, marked during the week-end.

Harold Winch, who scorned the Legislature's new-fangled public address system when the session opened, even found favor with it last night, agreed that the Government's $3,000 spent on the device was a good idea, but added a rider that it needed a trained man to operate it. — an observation with which all members agreed.

Mr. Winch is the Legislature's sole qualified electrician, and he has answered many SOS's from members, Government and Opposition, in trouble with their switches.

Wallace Lecture Tickets All Sold

LONDON, March 31 (Reuters).—Tickets to Henry Wallace's first lecture in his week's tour of Britain immediately after Easter were sold out in a day, the British Leftist weekly paper New Statesman and Nation, which has arranged the former United States vice-president's tour, said today. It will be given at Central Hall, Westminster, where the United Nations met and which accommodates nearly 3,000.

Price of Sugar Up Cent a Pound

OTTAWA, March 31 (CP).—An increase of one cent a pound in the retail price of refined sugar, effective tomorrow, was announced tonight by the Prices Board and ascribed to "greatly-increased" costs of raw sugar.

This means the price of refined sugar will advance to an average of nine cents a pound. The increase applies on all sized packages and at all trade levels.

170 Civilian Employees Leave Jobs

Act Cuts Dockyard To Peacetime Basis

One hundred and thirty hourly-paid civilian workers, and 40 temporary civil servants yesterday left their jobs at H.M.C. Dockyard, Esquimalt.

According to officials of the civilian personnel office, the employees were given their separation notices to reduce the personnel of the establishment to a peacetime basis, in accordance with Ottawa orders. Yesterday, marking the end of the Federal Government's fiscal year, was the deadline.

Workers affected included both men and women. A considerable number of men, it is reported, have been suitably placed in other jobs, an arrangement made possible through co-operation extended to the dockyard by labor unions, shipyards, and the National Selective Service offices.

Whether or not there will be a further reduction in the number of civilian workers at the dockyard will depend on decisions made at Ottawa. "As far as we know," a dockyard official said, "no further layoffs have been scheduled for the immediate future."

First Plane Shot Down In Paraguay

Insurgents Warn Bombs to Come

ASUNCION, Paraguay, March 31 (AP).—Government sources said tonight an insurgent military plane had been shot down in the Piripucu sector, 110 miles north of Asuncion, and its pilot killed.

It was the first report of the 24-day-old rebellion against the Paraguayan Government of President Higinio Morinigo of the shooting down of an aircraft. Government sources said the pilot was killed and the observer captured.

Meanwhile, it was reported unofficially that three men were killed Sunday when rebel planes bombed the Government military base at Campo Grande, an Asuncion suburb.

The Buenos Aires afternoon newspaper Critica said in a dispatch from Concepcion, insurgent headquarters, that the revolutionists had warned all foreign shipping to leave Asuncion because traffic there on the Paraguay River would be bombed.

B.C.'s Voters Get Numbers

Provincial electors will be assigned numbers for identification purposes under an amendment to the Elections Act bill now before the Legislature.

In second reading of the bill in the House yesterday, R. H. Carson, chairman of the all-party committee that spent most of last year reviewing the obsolete act, said new registration forms would be smaller and simpler than the old. Affidavits would no longer be required, and the old requirement of 30 days residence in an electoral district would be removed.

The bill also makes provision for advanced polls and absentee ballot.

Its major change in the existing act will be to remove the disqualification of Chinese and East Indians, though Japanese will still be denied the vote unless they have actually served in the armed forces of Canada.

Farm Fire Toll Rises

HILLTONIA, Ga., March 31 (AP).—The death toll in a farm home fire here early today rose to seven this afternoon when a six-year-old girl died in hospital. Her mother and five brothers and sisters, all under nine, had died earlier.

Latest to die was Ann Williams. Her father, Jesse Williams, was in critical condition.

Liberal Wins Election In Quebec Riding, Autonomist Is Second

Three Candidates Lose Deposits in Hectic Battle Gunshots Are Exchanged in Committee Rooms

MONTREAL, March 31 (CP).—Montreal-Cartier constituency returned tonight to the Liberal ranks, after four years of Labor-Progessive representation, when Maurice Hartt was elected member of Parliament in succession to jailed Communist Fred Rose.

Official returns from 147 of the 152 polls, the final for the night, gave these results: Hartt, 9,493; Paul Masse, anti-Communist and Autonomist, 6,739; Michael Buhay, Labor-Progressive, 6,419; Dave Rochon, Independent Liberal, 1,286; O. L. Gingras, Independent, 135; Louis Valiquette, Independent, 43.

Mr. Rochon, Mr. Gingras and Mr. Valiquette lost their $200 deposits.

Election of Mr. Hartt, 52-year-old Montreal lawyer, who resigned his seat in the Quebec Legislative Assembly to contest this election, ended a turbulent campaign climaxed by an election-day fight at a committee room of Mr. Masse during which gun shots were exchanged and black jacks were used. No serious injuries were reported.

His election, too, meant that the Labor-Progressive Party will have no representative at Ottawa. Rose, sent to penitentiary for six years last Summer for serving as an agent for a Russian espionage ring in Canada, was the party's only member in the Commons.

Mr. Hartt, declaring in a brief speech at his committee rooms that his victory was "unmistakeable," said "the people of Cartier have spoken very clearly that they will not tolerate revolution on the one side and reaction on the other."

"The Liberal philosophy is definitely and completely vindicated," he said. "Cartier is a division composed of many different nationalities, yet these people have shown their love of liberty, unity and security."

Mr. Buhay, whose party was formed in 1943, the year Rose entered Parliament at a by-election, to succeed the old Communist party, at that time illegal in Canada, charged in a statement following his concession to Mr. Hartt that there had been "an unprecedented campaign of slander and abuse against my party."

Issues of the campaign he said, "were obscured and pushed aside by the crushing weight of high-priced propaganda and malicious lies."

Proposes Successor

FRANCO

Who last night sent a "Law of Succession" to the Spanish Parliament, which may, some day, place another king on the throne.

Monarch For Spain

Franco Proposing Succession Law

MADRID, March 31 (AP).—Francisco Franco y Bahamonde, Spain's revolution-born Chief of State, sent a decree to the Cortes (Parliament) today which declaring the country still to be a monarchy, appeared destined to seat another king on the Spanish throne, vacant for the last 16 years.

The bill was introduced in the Franco-dominated Cortes on the eve of Spain's "Victory Day," eighth anniversary of the Generalissimo's taking up the reins of Government following the capitulation of the Spanish Republican Armies in 1939.

Entitling Franco "Chief of State," the bill would give the holder of that post the right to propose his own successor any time he desired and specified that a "Council of the Kingdom" would advise the Chief of State on the succession.

Designed to provide a Governmental head for Spain's 26,000,000 population in the event of the Chief of State's death or incapacity, the decree also provided for a Council of Regency to rule in the interim. The Regency would summon the Council of the Kingdom to meet within three days to elect a successor. The Cortes then would have to ratify the council's choice by a two-thirds majority vote.

Red Cross Votes Aid to Britain

TORONTO, March 31 (CP).—The sum of $1,500,000 was voted here today by the Canadian Red Cross National Executive Committee for additional aid to the people of Britain.

Thieves Get Big Payroll

PARIS, March 31 (Reuters).—Thieves broke into the finance office of the French National Railways here last night and stole payroll money totaling 11,500,000 francs ($115,000).

Hail Result In Quebec

OTTAWA, March 31 (CP).—Prime Minister Mackenzie King tonight termed the Liberal triumph in today's Montreal Cartier by-election a "very significant victory" which would be appreciated in the whole of Canada and many parts of the world, particularly the United States and Great Britain.

John Bracken, Progressive Conservative leader, made this terse comment: "Montreal-Cartier is to be congratulated on its decision to turn back Communism. The Canadian people as a whole will rejoice that the one riding in the Dominion to elect a Communist to the House of Commons has decided to reverse its former stand."

In a statement telephoned to his office here from Virginia Beach, Va., where he was taking a rest, Mr. King said he was "greatly pleased" with the by-election result, in which Maurice Hartt, Liberal, defeated five other candidates, including Michael Buhay, running on the Labor-Progressive ticket.

Liberals of the Commons here enthusiastically greeted the news of Mr. Hartt's election.

Meantime, one Montreal district Liberal member said that defeat of the Liberal candidate would have been interpreted as "condemnation" on the Government's handling of the espionage investigation and the trials which followed.

Authorize Two-Mill Boost In Tax Rate at Esquimalt

An increase in the Esquimalt tax rate from 35 to 37 mills was authorized by the municipal council last night.

Councillor J. A. Christensen, chairman of the finance committee, proposed the increase to cover the year's estimated expenditure of approximately $123,250. Accurate figures on the 1947 estimates were not available last night, nor were those of the previous year, but Councillor Christensen stated a large proportion of the increase in expenditure was due to higher salaries of municipal employees, particularly in the police and fire departments.

The finance chairman's motion to increase the tax rate passed only after strong objection had been voiced by Councillor G. R. Guillemaud, who contended the raise would discourage the sale of property in the municipality.

"For a gain of from $5,000 to $7,000 it would be better to leave the mill rate as it is," he said. His amendment to leave the tax rate at 35 mills failed to obtain a seconder.

Tentative figures released by Councillor Christensen indicated the product of one mill, based on collections of 90 per cent, would yield $2,656, or a total for the two-mill increase of $5,312.

Provide $200,000 for Service By Highway Into Peace River

The Provincial Government will provide $200,000 for purchase of buses and trucks by the Pacific Great Eastern Railway Company to operate a passenger and freight service over the John Hart Highway into the Peace River district, under the 20-Year Franchise Act now before the Legislature.

This was announced by Premier Hart yesterday after a meeting of the board of directors of the railway.

It is in addition to the $663,000 which already has been provided this year for purchase of railway rolling stock and equipment.

With the $200,000 the company will purchase three 30-passenger buses, three seven-passenger automobiles, four trucks with a 10-ton load capacity, four four-wheeler trailers of 10-ton pay load, and four 1½-ton panel trucks for the transportation of express goods.

When Hart Highway is opened, it will be possible to make the trip from Dawson Creek to Vancouver by way of Squamish, a distance of 747 miles, in 42 hours, the Premier said. This compares with 84 hours from Dawson Creek to Vancouver by way of Edmonton, a distance of 1,266 miles.

The bus service will provide three trips weekly, running from Dawson Creek to Quesnel, there to connect with the P.G.E. train. It will take 16 hours, including two hours for stop-overs and rest periods. Buses will have reclining chairs so that passengers may sleep en route. Passenger automobiles are to meet chartering requirements.

At the same time, Premier Hart disclosed the purpose to which the $663,000 for railway equipment is to be put. The company will purchase 75 new standard steel box freight cars, to cost $300,000; 21 new standard steel flat cars, $75,000, and two new Mikado type locomotives, $210,000.

Used equipment to be purchased will include one passenger coach, $10,000; three sleeping cars, $45,000; one dining car, $13,000, and one baggage and express car, $10,000.

Gets New Trial

MONTREAL, March 31 (CP).—A new trial for Dr. Raymond Boyer was made necessary when a King's Bench Court jury failed tonight to agree on a verdict in the trial of the wealthy Montreal scientist charged with conspiracy to communicate information unlawfully to Russia.

Highs and Lows Of the Weather

	Min.	Max.	Precipitation
Montreal	14	37	
Toronto	18	43	--
Port Arthur	18	37	--
Winnipeg	17	37	--
Saskatoon	23	41	--
North Battleford	31	40	--
Medicine Hat	36	48	
Lethbridge	31	40	16
Calgary	29	43	Trace
Edmonton	34	43	
Kamloops	43	56	.02
Vancouver	46	56	.07
Victoria	45	58	.02
Cranbrook	30	53	Trace
Crescent Valley	38	54	.04
Kaslo	37	48	.03
Prince Rupert	31	46	
Prince George	37	49	
Grand Forks	38	54	
Seattle	46	60	.02
Portland	44	58	.10
Spokane	42	54	.01
Chicago	36	58	--
San Francisco	46	55	--
Los Angeles	47	72	--
New York	30	51	--

Marshall Blasts Russia For Attitude on Germany

MOSCOW, March 31 (AP).—State Secretary Marshall blasted tonight at Russia's uncompromising stand on German reparations and warned that the United States opposes "policies which will continue Germany as a congested slum."

In his bluntest speech to the Council of Foreign Ministers, Marshall said the four powers could never reach agreements "on the basis of an ultimatum." He added that the United States "categorically rejects" the Russian stand that "acceptance of reparations from current production is an absolute condition of economic unity."

Foreign Minister Molotov, whose proposals also were attacked by Foreign Secretary Bevin, made no concessions on reparations, but expressed hope that differences among the four powers could be reconciled.

After Molotov's statement Marshall suggested that the ministers meet tomorrow in "restricted session" and they agreed. Excluded from such a session will be the extra-official reporters who brief the press, and the meeting may be presented in much less detail to newspapermen.

The American Secretary said that France, too, had adopted an immovable attitude and had insisted that the demands for German coal be recognized before the ministers proceeded to other important German questions.

"While we realize that France was not a party to the Potsdam agreement, we cannot accept her request as a condition to our negotiations," Marshall said.

Bevin disclosed that British and American officials were trying to work out a plan for German coal exports which would meet the wishes of France.

He urged that France no longer make coal guarantees a condition of accepting German economic unity.

He told the ministers also that "I support France in her claim for the Saar, subject to territorial adjustment and reparation adjustment."

Marshall said the four powers had agreed in principle on many points, including:

1. German conditions should be pooled and equitably shared.

2. A German export-import plan should be drafted.

3. Financial reform should be effected.

4. German coal, power and steel should be utilized economically.

5. The German level of industry should be reviewed.

"But we need to reach an agreement on implementing of political and economic unity," he said. "We must agree on the creation of central German agencies and the establishment and scope of the provisional government, on freedom of movement for ideas, persons and goods; breaking down of zonal barriers, on reparations, and on sharing the temporary deficit.

"We must make certain, however, that when we reach agreement, the agreement means the same thing to all of us. We had a paper agreement at Potsdam, but it has only partially been implemented or made effective."

Molotov replied that he could not accept the view that Potsdam was a "paper agreement."

The Russian minister said difficulties "probably will continue" among the four powers, but expressed hope that they would be overcome and that Russia's rights "would not be ignored."

Pope Remains At Vatican

VATICAN CITY, March 31 (Reuters). — The Pope, who was to have gone to Castel Gandolfo, near Rome, to rest during Easter week, is to remain in the Vatican on doctors' orders, because of the poor weather, it was learned tonight.

The Pope is 71 and has been unwell since a recent fall.

German Miners Ask More Food

ESSEN, March 31 (AP). — About 2,000 German miners struck today at Dortmund to enforce demands for increased food for their families, but 4,000 others returned to four pits that had been closed.

Some 10,000 persons including railway and wagon factory workers marched through the streets of Krefeld, on the west bank of the Rhine, waving banners protesting food shortages. A similar demonstration was planned later today in the coal centre of Duisburg. A protest was cancelled at Cologne.

Official figures compiled by the British-operated North German Coal Control office showed a significant decrease in Ruhr coal production during the restless period of demonstrations, although most miners so far have obeyed union instructions to remain at work.

The 4,000 Dortmund strikers who returned to work said they would walk out again tomorrow if their food demands were not met. The miners said their families were getting barely two-thirds of the standard 1,550 daily calory ration established in the British and American zones.

In a public statement yesterday, William Asbury, British commissioner for the area embracing the Ruhr, conceded full food rations had not been met in big Ruhr towns "for some time past." He said a shipping tieup had led to depletion of already short reserves.

HAMBURG, March 31 (Reuters). — Between 200 and 300 Hamburg dockers tried to stage a demonstration before the town hall here today as Ruhr hunger parades entered their second week but the German police quietly dispersed them before they reached their destination.

The dockers marched in orderly fashion and dispersed without incident.

Palestine Jews to Pay For Haifa Destruction

JERUSALEM, March 31 (AP).—A Government representative declared tonight that Palestine Jews will be made to pay for the destruction at the Haifa oil docks, where flames still crackled 18 hours after an explosion that set off the worst fire in the port city's history.

An official information officer, who had spent hours in conference with high Palestine Government leaders, told a press conference:

"For this act of wanton destruction, the community involved will have to pay. This is terrorism pure and simple as we have known it before, but in this case the community is going to have to bear the cost."

Technicians at the oil installations estimated the damage at $4,000,000. Early unofficial estimates had run as high as $16,000,000.

The blasts which set off the fire were attributed generally to Irgun Zvai Leumi, Jewish underground organization which has admitted two previous attacks on Haifa oil installations in the last two weeks.

The Government representative pressed as to whether the British-Administered Mandate Government planned to levy a special tax against Holy Land Jewry, replied:

"I cannot say, at this time, what course of action will be taken."

He said it was the first time such a statement had been made in regard to destruction by terrorists and added:

"I can only say that in this case the community involved will have to pay the costs. You can put what interpretation you like on that. I can give you no further guidance."

As the fires continued to burn, the last of 1,570 Jews taken off the refugee vessel San Felipo were placed on board the deportation ships Ocean Vigor and Empire Rival in Haifa harbor and started on their trip to detention camps on Cyprus.

Accident Victim In Coma 41 Days

WALTHAM, Mass., March 31 (AP). — Forty-one days after being knocked unconscious in an automobile accident, Ralph Abbott, 32, was still in a coma today at Waltham Hospital. Doctors said no appreciable change in his condition had been noted since he underwent a delicate operation a week ago to relieve pressure on the brain.

Drinks containing spirits served in lounges and dining lounges "must contain at least one ounce of spirits and the price must be stated in relation to the ounces contained in any drink."

The act provides for the full range of dispensing facilities in cities with populations of more than 50,000, in clubs and military messes and in steamships and train dining cars. Cities under 50,000 may apply for a local option vote, which requires a three-fifths majority before the act can apply.

Liquor by Glass Legal in Ontario

TORONTO, March 31 (CP).—Sale of liquor by the glass returns to Ontario tomorrow after 30 years, but on the basis of licences yet issued the benefit is likely to be felt only in Toronto.

Churchill Favors Military Measure

LONDON, March 31 (Reuters).—Opposition Leader Winston Churchill delivered a sharp attack in the Commons today on "subversive and degenerate elements" in the Government ranks who, by opposing their party's peacetime conscription policy, were threatening to pull Britain down after her recent victory, as they had "nearly brought us to ruin" during the war.

Pledging his party's full support to the measure, Churchill congratulated the Government for having the courage to resist the challenge of "the crypto-Communists and pacifists and other trends to left-wing opinion which they (the Government) have exploited to the full in days gone by and which they now very naturally and healthily resent."

Labor Minister Isaacs earlier declared that without conscription Britain could not possibly meet her immediate defence requirements.

WHIPPED CREAM RETURNS

OTTAWA, March 31 (CP).—Real whipped cream for Canadians' apple pie was promised today as the Prices Board announced removal effective April 1 of limitations on butterfat content and the number of grades of cream sold to consumers.

Bank Robbed Second Time

MONTREAL, March 31 (CP).—Two armed gunmen escaped with $5,000 today from a North End branch of the Provincial Bank of Canada, after they had forced the manager to open the safe.

The bank also was robbed on February 25 with bandits escaping with $2,000.

Russia Agrees To French Plan

LAKE SUCCESS, N.Y., March 31 (AP).—Andrei A. Gromyko, Soviet delegate, accepted part of a French compromise today, and then argued with other members of the United States Atomic Energy Commission over how to get on with the job of framing controls for the atom.

After little more than an hour's session, an authoritative source said Gromyko agreed to the first part of the French resolution which directed the working committee of the commission to take up Russia's proposals for atomic controls.

The working committee then tackled the last part of the French compromise.

The French proposal, accepted before the meeting by the United States, Canada and Britain, envisages:

1. The Soviet proposals for atomic controls, covering the basic points of disagreement between the United States and Russia, will be dealt with in the commission's working committee, made up of the principal delegates.

2. The political committee, made up of delegates or experts, will deal with general phases of atomic control, beginning with an attempt to state specifically just what is an authority.

The commission is working under a mandate from the Security Council to submit a second report before the regular meeting of the General Assembly next September, and to draw up a treaty on atomic control "in due course." Its main task is to reconcile sharp differences between Russia and the United States.

Hindu-Moslem Riots Kill 42

BOMBAY, March 31 (AP).—Fresh outbreaks of Hindu-Moslem violence today raised to 42 killed and 144 wounded the number of casualties recorded in this city in the last 36 hours. Similar disturbances in Calcutta and Cawnpore caused nine deaths and 50 wounded.

Most of the casualties in Bombay were recorded yesterday, 40 being killed and 137 wounded during the widespread disorders which were quelled only after police fired repeatedly into rioting mobs. One of the two men killed today was burned to death when a crowd set his home afire.

British troops joined police in patrolling the streets today in an effort to keep order, and public gatherings of more than four persons were prohibited.

A maze of unconfirmed rumors spread throughout the city as to the cause of the disorders, which resulted in fierce gang fights, stabbings and arson, including firing of a cotton mill.

Peace committees who toured the trouble areas in an attempt to restore order were stoned by rioters. Inhabitants of affected areas are being evacuated by relief organizations to safer zones.

Since the disorders, stemming from long-standing Hindu-Moslem hostility intensified by disputes over the latter's status in the new independent India originated five months ago, more than 1,000 have died.

A workout of the intermediate all-star soccer eleven has been called for Royal Athletic Park tomorrow at 6:15 p.m. All players chosen for the team are requested to turn out.

Man Fined $100 At View Royal

A fine of $100 was imposed by A. I. Thomas, J.P., of the View Royal Provincial Police court, on Richard Bellak, 1303 Yates Street, who pleaded guilty through counsel yesterday of driving a motor vehicle while his driver's licence was under suspension.

Bellak was convicted by the same court of failing to remain at the scene of an accident on January 10 and was fined $35 and his driver's licence was suspended for one year.

Accused was represented by Joseph McKenna.

Farouk Hoists Egyptian Flag

CAIRO, March 31 (AP).—King Farouk hoisted the Egyptian flag today over the Kasrel Mil Barracks, which had been occupied by the British army since 1882, marking the total evacuation of British forces from the cities in the Egyptian delta to the Suez Canal Zone.

Cabinet Ministers on Spot As 12 Housewives Ask "Why?"

OTTAWA, March 31 (CP).—They're both married—but two Cabinet ministers learned for the first time today what it's like to be suddenly confronted by 12 scolding women—and all asking "Why?"

At least a dozen times Finance Minister Abbott took off his glasses, polished them and put them back on, while Reconstruction Minister Howe folded and unfolded a paper clenched in his hand as delegates representing 100,000 Western Canada housewives opened fire in the first attack on what may become a week-long lobbying of Government officials.

This Kommando Brigade, one of the few women groups that has ever lobbied at the Capital, is after—above all—a maintenance of price controls and a return of the milk subsidy.

They threw all but the kitchen sink at the ministers, as one by one they brought out their individual complaints which dealt with everything from housing to peanut butter.

"In the Crows Nest Pass area newly-weds have to live in chicken houses and sheds because there aren't any houses for them," said Mrs. Georgina Davison, Blairmore, Alta. "There is all kinds of lumber in the area—but we're not getting any of it."

"Peanut butter was short in the stores until the ceiling went off, and then all kinds of it appeared—at a price most housewives couldn't afford to pay," put in another woman from Alberta.

The women demanded an answer whether or not price control could be maintained, but Mr. Abbott pointed out that Canada's constitution—as in the British North America Act—prohibited such controls except when an emergency existed.

But this was an emergency, said another woman delegate—and besides, why couldn't the British North America Act be amended if necessary.

"I suppose nothing is impossible," commented the minister.

As for price controls, it was evident that most of the people in Canada wanted them to be maintained, said Mrs. Helen Wheaton, Saskatoon. The Saskatchewan delegate quoted the Gallup Poll of last January as saying that 66 per cent of the Canadian people wanted controls.

"But the Government doesn't run according to the Gallup Poll," replied Mr. Abbott.

He was asked whether something couldn't be done to give Canadians the opportunity of saying whether or not they wanted controls maintained. He replied that the only method he knew was either a plebiscite or an election.

In that case why couldn't a plebiscite be held, questioned Mrs. Wheaton.

Mr. Abbott sidestepped the issue—that was something Prime Minister Mackenzie King alone could decide.

About this time Mr. Howe found he had an appointment to see another delegation awaiting him in his office, and departed hastily. Mr. Abbott mentioned tentatively that he, too, had a meeting for which he he, too, had a meeting for which he already was late.

Resigns Post After Debate

After a lively debate which resulted in the resignation of a member of the lands committee, Esquimalt Council last night defeated a motion by Councillor A. C. Wurtele to increase price charged for reverted lands from 20 per cent to 75 per cent of assessed value for veterans and from 35 per cent to 85 per cent for others.

Council, however, agreed that the price be raised to 40 per cent for veterans and 50 per cent for others, effective April 1, and that the veterans' preference be abolished as from January 1, 1948.

Following recording of the votes on the question, Councillor Christensen asked Reeve E. J. Read to accept his resignation from the lands committee, effective immediately, because "the inconsistency of the members does not suit me a bit."

It was Councillor Christensen's amendment that won final approval of the council on the question of prices but his motion that the veterans' preference cease as from July 1 was defeated.

.. Oddities ..

NEWARK, N.J., March 31 (AP).—Judge P. James Pellecchia looked down from the bench on the 70-year-old defendant who stood before him charged with loitering in a railway station while under the influence of liquor.

Looking the judge in the eye, the defendant quoted Verse 23, Chapter 5, of the Book of Timothy: "Drink no longer water, but use a little wine for thy stomach's sake and thine often infirmities."

Pellecchia checked the court Bible and rendered his verdict—sentence suspended.

NATAL, B.C., March 31 (CP).—When a large hawk, reported to have a wingspread of more than three feet, swooped down on the Michel farm of Mrs. A. Krall, Sr., it wasn't long in the land of the living—and Mrs. Krall killed it without using a firearm.

The hawk plummeted down with the intention of carrying off a pigeon in the farmyard. Mrs. Krall, seizing a handy hatchet, threw it at the hawk intending to scare it off. But the hatchet found its mark on the bird's head as it was in the act of flying away with its quarry. The hawk was killed instantly.

Benefactor of Cipher Clerk Tells Why He Bought Annuity

MONTREAL, April 1 (Tuesday) (CP).—The Gazette today in a copyright story said T. F. Ahearn, of Ottawa, president of the Ottawa Electric Railway Co., was the "public-spirited Canadian citizen who has personally provided an annuity of $100 a month for Igor Gouzenko."

The Gazette disclosed that Mr. Ahearn had released the following statement:

"I intended to remain anonymous, but that has not proved possible. Some weeks ago I was permitted to meet Igor Gouzenko so that I could discuss my annuities proposal with him and obtain his reaction. I found him a clear-minded, cultured man, utterly sincere, and I was greatly impressed by him.

"I presented the annuities because of the great and important service that Igor Gouzenko has rendered to Canada, to the United States and the other real democracies. His action has awakened all Canadians of undivided loyalty to a very grave threat to our national security. One result is that we can now recognize the objects aimed at by the smoke screens and smear campaigns of the Communists and the fellow travellers. Through Igor Gouzenko's unshaken evidence treason has been punished and the authorities have been put on the track of many others.

"The Government and the authorities have accepted Igor Gouzenko's help to the very limit, and an obligation has been created that the Canadian people confidently expect to be fully recognized and generously discharged by Parliament and the Government."

Then the paper added:

"It is understood that Mr. Ahearn has completed the transaction in regard to the annuity. The arrangement is that $50 a month will be paid for life to Gouzenko and the same to his wife, and should either of them die the same sum will be paid to the heirs for a period of 20 years."

Nylons For Easter $1.50 to $1.95

B. M. Clarke LIMITED 711 YATES STREET

USED RADIOS
BARGAIN PRICES
Atwater-Kent Console 14.95
Victor Ivory Mantel 19.95
Westinghouse Mantel 29.95
Willcox-Gay with short wave, at 29.95
Philco Portable with new batteries 29.95
See Our Window
YOUNG'S RADIO
794 Fort Street E 0741

IT'S NOT A STORK
IT'S A CRANE THAT TAKES THE HEAVY LIFTS
HEANEY'S
(CRANE SERVICE)

RALEIGH
THE ALL-STEEL BICYCLE
Pays for itself

The Raleigh pays for itself many times over by giving a life-time of effortless, trouble-free cycling. Choose this high-class imported bicycle for its strength, lightness, reliability and good appearance. The Raleigh is British-built by the World's greatest Cycle Organisation and is a cycle you will still be proud to possess, even after many years of constant use.

So soon as circumstances permit, a generous supply of cycles will be shipped to Overseas Distributors, until then please be patient.

THE RALEIGH CYCLE CO. LTD., NOTTINGHAM, ENGLAND
FRED DEELEY LTD.
639, Hornby Street, Vancouver, B.C.
LOCAL AGENTS
BERNARD, LTD. — 1410 Douglas St. — G 5011
B. J. SMITH & SON — 1707 Douglas St. — E 1428
ROBINSON'S — 1770 Broad St. — E 6312
E. H. HARRIS & CO., LTD. — 738 Fort St. — G 7834
BOB PEDEN, LTD. — 646 Johnson St. — E 3815
CROWTHER BROS. — 864 Yates St. — G 7322

Perhaps He's dreaming of a new HAMILTON
This aristocrat of watches is back again, available after long waiting. See them on display.
EASY TERMS
We will gladly arrange budget payments.
PRICED FROM $70
F. W. Francis
1210 DOUGLAS ST. AT THE SIGN OF THE BIG CLOCK

ELECTRICAL APPLIANCE SERVICE
• RADIOS
• REFRIGERATORS
• WASHING MACHINES
• STOVES
• TOASTERS
• IRONS
Reliable Repairs by Experienced Technicians as Near as Your Telephone
PHONE B 4112
J. C. ROACH
SERVICE DEPT.
512 YATES STREET

LAST CALL
FOR YOU TO SAVE UP TO 50% AND MORE AT
MACDONALD'S MARCH CLEARANCE SALE
MACDONALD'S LTD.
VIEW and DOUGLAS PHONE E 1171

JUST ARRIVED!!

A BRAND NEW SELECTION OF AMERICAN ENGLISH and CANADIAN
WALLPAPERS
Fresh, New Patterns and Designs in Beautiful Coloring . . . Styled Just Right for Your Home!
COME IN AND LET OUR EXPERIENCED STAFF HELP YOU WITH YOUR DECORATING PROBLEMS.
Paint Supply Co., Ltd.
719 YATES ST. E 1148 - 49
"VICTORIA'S PAINT HEADQUARTERS"

MODERNIZE Your Spending
Here is a proven guide to financial security
Financial security can best be gained by the proper direction of your dollars as they come in. This modern way to budget your dollars is outlined in the Household Finance Money Management Library.
Hundreds of thousands have found the answers to their money problems in these valuable booklets.
MONEY MANAGEMENT FOR THE FAMILY—Gives you the fundamentals to follow in handling family finances.
THE BUDGET CALENDAR—The work book for budget planning and simple records.
CHILDREN'S SPENDING—Helps parents teach children how to handle money.
GEORGE CLARK'S CARTOONS—Money management treated with a light touch.
THE FOOD DOLLAR—How to economize on the food bill without neglecting essential nutrition.
THE CLOTHING DOLLAR—Tells how to plan and purchase the family wardrobe on a limited income.
THE RENTAL DOLLAR—Ways and means of getting the most for your rental dollar.
THE HEALTH DOLLAR—Methods of guarding your health and your pocketbook at the same time.
HOME FURNISHINGS—Many inexpensive ways to make your home more attractive.
CREDIT FOR CONSUMERS—How to use credit intelligently and keep out of unnecessary debt.
TIME MANAGEMENT—How to manage time and save energy in housekeeping.
BETTER BUYMANSHIP PRINCIPLES—How to learn to be a wise buyer.
BETTER BUYMANSHIP USE AND CARE BOOKLETS—21 of them, covering the principal essential commodities.
Complete library only 50 cents
This fine Money Management Library—12 complete booklets—can be yours for only 50 cents. Simply clip the coupon below, and mail today.
In addition to your Money Management Library, we will send you other information and helps as requested. Please feel free to write any time for free advice on budgeting or money management problems.
HOUSEHOLD FINANCE Corporation of Canada
Canada's largest and oldest Small Loans Company
Head Office: 80 Richmond St. West, Toronto
VICTORIA BRANCH: 626 View Street
Household Finance Corp. of Canada, 80 Richmond St. W., Toronto, Ont.
Please send me the complete set of 12 booklets in your Money Management Library. I enclose 50 cents in postal note or stamps ☐. (One booklet is available in French also if you prefer it ☐).
Name
Address
City Province

Contentious Labor Bill Given Second Reading

Employers and labor organizations who for weeks have waited impatiently to know what changes, if any, the Government proposed to make in Bill No. 39, first draft of which reached the floor of the House March 10, yesterday heard from Labor Minister G. S. Pearson that:

1. Provision was made for a direct strike vote under Government supervision.

2. Penalties on employers for causing illegal lockouts and on unions and union officials for illegal strikes will be cut in half.

3. Original $10 a day fine on individual union members for illegal striking will be eliminated.

4. A Labor Relations Board will be appointed ready to take over administration of the act before it comes into force. (The Industrial Conciliation and Arbitration Act is a proclamation measure).

DESK-THUMPING GREETS PEARSON

Last week there had been some doubt as to whether Mr. Pearson would move second reading of the bill because of his opposition to Government supervision of strike votes. Yesterday afternoon prolonged desk-thumping greeted him when he rose to advance the measure through the second stage.

He told the House he did not think employers and employees had yet settled down in a proper spirit of collective bargaining — that there was too much jockeying for position. "They should realize that there is a mutuality of interest between the two," he said.

"There have been some splendid examples of collective bargaining in this province, but in the main confidence between the two parties has not been built up. When it is, we will see some real results."

The minister said the act now before the House had been drafted after a great deal of consideration. It did not differ materially from P.C. 1003, and his department had tried to follow the Dominion department's Draft Act, but had been at a disadvantage because it had been hoped that the Dominion Government would get its bill through Commons before the provincial act was presented to the Legislature.

MAIN OBJECT CONCILIATION

One of the most difficult of labor problems was that of unfair labor practices, the minister continued. It was not always satisfactory to take the parties into court, particularly where authority partly lay with Ottawa. The referee provision in the new act would give one person power to go in and investigate complaints to determine whether there was sufficient ground to take them into court, but mainly to see if the parties could be brought together.

After a brief review of other provisions in the act, Mr. Pearson came to its most contentious clause, that providing for Government supervision of votes.

"I must confess that here I am in disagreement with my colleagues," he said. "I don't want to be misunderstood. The whole question has brought a great deal of unnecessary talking, without foundation. An apparent crisis has been built up out of nothing.

"I am in favor of secret ballots, but I don't think supervision is necessary as a general thing.

"The majority of our unions, particularly the old-time ones, by their constitution must take secret ballots. Under the old order both parties must take secret ballots on acceptance of an award. My feeling is that that should be extended under the present bill.

"We can depend on the honor of the unions to take secret ballots."

STORIES ON VOTING ALARM MINISTER

At the same time the minister confessed to a great deal of alarm at stories, true or false, regarding methods used by some unions in taking ballots.

"Some of those stories seem almost ridiculous," he said. "Whether they are true or not I cannot say, as I have never seen a ballot taken. What I believe doesn't matter, but what I am concerned with is the feeling by the public that there is a recklessness in the taking of ballots, and that unsound methods should be stopped.

"I tried for another reason to dissuade my colleagues. From the standpoint of administration it is cumbersome and almost impossible of administration. Had I been required to take one in the I.W.A. strike it would have taken weeks, and I wouldn't have got a satisfactory ballot.

"That is the reason why I am not in sympathy with the supervision clause. I may be placing myself in a rather foolish position bringing in a bill with clauses with which I am not in favor.

"The papers are trying to tell me what I should do, and some members of the House would, too. I have been Minister of Labor for 14 years . . . and I am conceited enough to believe I have done some good for labor in those 14 years.

"I'm human, and after the experience I've had I don't like to be told by people with only a little experience what I should do.

"I refuse to believe that because I disagree with this provision I should sever my connection with the Government and labor. I feel I still have service to give . . . People will say 'Why doesn't he get out?' . . .

HART SAYS PEARSON COULD NOT RESIGN

Premier Hart: "You couldn't. We wouldn't let you."

Mr. Pearson said his position was awkward, but he realized that people were upset about the method of taking ballots.

Referring to other amendments in the bill he said provision would be made that during a period of bargaining or revision of an agreement rates of pay or conditions of employment should not be varied.

Referring to the penalty clauses, he said no act was worth anything unless penalties were provided. Labor organizations, however, felt that those originally contained in the bill were too great, and they would now be cut in half. Penalty on individual union members would be removed altogether, though there would still be general penalties for violation of the act.

Leading Opposition objections, Herbert Gargrave (C.C.F., Mackenzie) described the bill as a backward step designed to cut organized labor down to the power it had in the 1930's.

Speaking of supervised ballots, he said that if the minister expected labor to accept the clause in even stronger terms than the first draft, "he has a great deal more to know of organized labor than I have.

He declared that 99 per cent of the members of the House did not know what they were talking about when they spoke of loose methods of taking votes. Trade unions were run just as honestly as any other organization in the province.

"No legislation is going to take away their right to strike when they feel they have just cause," Mr. Gargrave asserted.

SAYS STEP FOUGHT ALL OVER WORLD

The penalty section, he declared, was one of the bill's most vicious sections, making British Columbia the first province in Canada to impose penalties on trade unions and officials, a step organized labor had fought all over the world for 50 years.

Finally, he warned:

"If Bill No. 39 is enacted, labor leaders face a choice of seeing the demands of their members frustrated, or of defying the law and suffering penalties."

Thomas Uphill (Labor, Fernie) said it was an "iniquitous" bill that could not be enforced. United Mine Workers would never give up their right to strike. The Government should have done something to promote industrial peace instead of industrial warfare.

A. J. McDonell (Lib., Vancouver Centre) said the supervision clause reflected public opinion following the loggers' strike. The bill was not wholly to regulate labor and management; there were others in the province whose right to work must be recognized.

BILL IS DISGRACE WINCH CONTENDS

Opposition Leader Harold Winch charged that the number of Coalition caucus meetings on the bill led to only one conclusion—that Tory members of the Cabinet had overruled the Liberal members and taken control of the Government. He said the bill was a disgrace.

A. J. Turner (C.C.F., Vancouver East) and E. E. Winch (C.C.F., Burnaby) added their protests before, on a division, the bill passed second reading, 35 to 11, Mr. Uphill voting with the C.C.F.

Passage of the contentious labor bill was regretted by officers of the British Columbia Federation of Labor following its second reading.

Harold Pritchett and Daniel O'Brien, on behalf of that organization, issued the following statement:

"Officers of the British Columbia Federation of Labor regret the action of the Hart Government in the passage of Bill 39, even in its amended form. The act, when proclaimed, will not make for industrial peace, but will, in its practical application provoke industrial war and will unite organized labor and the people in opposition, and may well bring the downfall of the Government."

Seven Speakers To Take Part In Competition

Seven speakers will participate in the oratorical competition being staged at 8:15 tonight in the "Y" gymnasium, sponsored by the Y.M.C.A.

Participants will come from the Y.M.C.A. Speakers' Club, Toastmistress Club and Spencer's Sport and Social Club. The Mallek Challenge Trophy and the Rose Challenge Trophy will be at stake.

E. G. Rowebottom, deputy minister of trade and industry and president of the Y.M.C.A., will present prizes. All past members of "Y" public speaking groups and their friends are invited.

Funeral Is Held For J. Wormald

Rev. A. E. Whitehouse conducted funeral services yesterday in the Thomson Funeral Home for J. W. Wormald, president of the Tillicum Club for more than ten years, who died Thursday at St. Joseph's Hospital. Interment was in Royal Oak Cemetery.

Pallbearers included F. Freer, J. Gow, J. Eccles, R. Richardson, L. Fletcher and E. Thackery. Honorary pall bearers, all old-time members of the Tillicum Club were: H. McKenzie, J. Henderson, O. Freeman, N. E. Nelson, L. Goye and A. B. Oldershaw.

Among the many wreaths of flowers were some from all the junior athletic teams in the city.

Born in England, Mr. Wormald came to Canada in 1907, and had played a prominent part in Victoria sports since 1910. He served overseas with the 88th Fusiliers during the Great War, and afterward operated a painting business in the

Dutch People Send Miniature Windmill

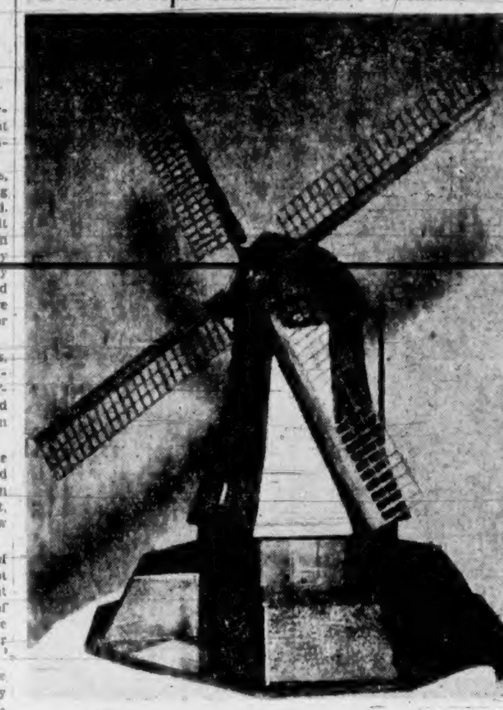

Colonist Photo

Miniature bronzed copper windmill perfect in every detail and presented to Major (A.-Lt.-Col) J. D. Baird, D.S.O., last commanding officer of the 13th Field Regiment, R.C.A., is pictured above. The windmill was sent here from the Citizens' Committee of Lunteren, Holland, as a memento of good relations between peoples of The Netherlands and Canadian soldiers. The 13th Field Regiment was stationed in Lunteren from June to November, 1945.

Citizen's Group of Lunteren Sends Memento of Relations

Concrete expression of the excellent relations between the peoples of The Netherlands and the Canadian soldier is shown in a gift from the "Citizens' Committee" of Lunteren, Holland, received here by Major (A.-Lt.-Col.) J. D. Baird, D.S.O., who was the last commanding officer of the 13th Field Regiment, R.C.A.

The memento of good relations is in the form of a miniature bronzed copper windmill perfect in the finest detail. An inscription reads: "Lunteren, Holland. June to November 1945. In remembrance of our friends in Canada of the field batteries 22-78 Gleichen and Red Deer, Alberta and the 44th Prince Albert, Sask."

The 13th Field Regiment was in the town of Lunteren from June until November, 1945, and the unit carried out a considerable amount of reconstruction work such as getting in the hay crop from Arnhem to Barneveld, repairing houses, roads and bridges, filling in German dugouts in the National Forest and moving people back to their original homes.

This artillery unit fought in the beachhead with The Canadian Scottish Regiment on "D" Day and was stationed a few miles from Ede, The Canadian Scottish area. Many Island men served with the artillery unit, as one of the original batteries was from Duncan. It was near Lunteren that a fierce hand-to-hand fight occurred at night in the National Forest between another Western artillery unit, the 17th Field Regiment, and an estimated 800 enemy artillerymen. The artillery won the battle.

Forest Land Definition Now Changed

Definition of forest land in British Columbia will no longer be governed by the Cascade Range.

Under the Forest Act as it stands at present, land west of the range is rated as more productive of new forest than tracts east of the Cascades, but Forests Minister E. T. Kenney told the House last night that the governing factor in future will be the productive capacity of the soil rather than any geographical consideration.

"In future," he said, "if land is suitable for growing timber it will be called forest land."

The minister made that explanation during a two-hour discussion of more than 20 amendments which he himself introduced in committee of ways and means to the amending bill he brought down in the first week of the session.

Most of his amendments related to changes in the Government's sustained yield policy under a plan of forest management licences.

Before the House adjourned until 10:30 a.m. today, the bill was committed with the minister's amendments.

Last Rites Held For H. Macdowall

Funeral services for Henry Charles Victor Macdowall, of "Garthland," who died suddenly Wednesday, were held Saturday from St. Mary's Church, Oak Bay, Archdeacon A. E. de L. Nunns officiating. Mr. Macdowall resided at 3065 Uplands Road.

Born in 1891 in Winnipeg, he was educated at University School, Victoria, and was a graduate of Royal Military College, Kingston. An officer of the 88th Battalion, he left Victoria in 1914 with the first Canadian contingent and served with the 7th Battalion until he was taken prisoner at the Battle of Ypres. Called to the bar in 1920, he practiced law in Victoria until recently.

Surviving are his widow; one daughter, Mrs. C. M. Carmichael, Jr., of Montreal, and one son, Fergus Day Hort Macdowall, who is studying at the University of Minnesota, in Minneapolis.

A motion fixing April 15 as the date on or before which the extraordinary estimates of the Greater Victoria School Board are to be received was passed by the Esquimalt Council last night.

Read Suggests Consideration On Assessment

The need for serious consideration of an increase in the assessment on improvements in Esquimalt was stressed by Reeve E. J. Read during discussion last night of the year's estimated expenditure and the increase in the tax-rate from 35 to 37 mills.

The reeve's statement followed a remark from Councillor G. R. Guillemaud that he would rather see a rise in the assessment on improvements than an increase in the tax rate.

Reeve Read stated that with Esquimalt's low assessment there was no alternative but to meet the year's heavier expenditure with increased mill rates.

"If we don't raise the mill rate we can't meet our expenditures," he declared.

Following approval of the new tax rate, Finance Committee Chairman Christensen asked that a by-law be introduced to transfer $30,000 from the expropriation fund for public works expenditure during the year.

This amount is part of last year's public works estimates which had not been spent, he said, and would be applied on this year's works program.

C.C.L. States "Lockout" Continues at Yarrows

Officials of the C.C.L. Union in Victoria last night charged "lockout" conditions continue at No. 2 Yard at Yarrows Ltd., where a jurisdictional dispute, involving steel rackers and checkers, still exists between that union and the A.F.L.

Following a meeting last night of members of the C.C.L. Union, T. A. Mitchell, business agent, said his group had offered to arbitrate, providing his men were reinstated in their jobs. He said the Federal Union (A.F.L.) had refused to grant permits even although local members would accept that body as bargaining agents for that category.

Said Mr. Mitchell: "The next move is up to the company."

H. A. Wallace, shipyard president, said late last night he had suggested everything possible in an effort to bring about a settlement. It was suggested, he said, that the displaced men be taken on in another branch of their own union and then arbitrate their dismissal, but meantime employ them.

However, Mr. Wallace would not deal specifically with any issue until he received official word of the outcome of last night's meeting from C.C.L. representatives this morning. At a meeting of C.C.L. representatives and the shipyard management yesterday afternoon certain suggestions were relayed by the management to the A.F.L. union.

The C.C.L. union has charged the A.F.L. union with forcing the management to release employees who refused to quit the union which represented them.

Majority of members of both unions reported to work yesterday, Mr. Wallace said. Those who came to work at noon refused to handle steel coming from the part of the yard affected, consequently there was little work done, according to the shipyard president.

"The management is acting as a go-between in this issue," Mr. Wallace said. He hoped a suitable agreement could be reached as soon as possible to prevent a serious stoppage of work on the C.N.R. $3,000,000 passenger vessel and other ships.

The Local Scene

With Additional District News on Page 17

Publicity Bureau Requests City To Increase Grant to $20,000

Request for an increase in the city grant to the Victoria and Island Publicity Bureau from last year's $12,000 to $20,000 was made by a delegation from the bureau appearing before the City Council yesterday.

Included in the delegation were W. Clark, Harold Husband, G. I. Warren, H. C. Holmes, W. L. Woodhouse and J. Carl Pendray.

After prolonged debate, the council referred the request to the estimates committee, turning down a suggestion from Ald. B. J. Gadsden that the increase be granted immediately.

Recalling that in past years the grant has been as high as $25,000, Mr. Pendray pointed out the grant was made from trade licence revenue and explained these licences were increased in 1928 for the specific purpose of providing funds for the bureau so that it would not be required to solicit contributions from merchants.

The bureau's $27,000 estimate of expenditures for this year has been "cut to the bone," Mr. Woodhouse stated, and the bureau would still have "to pass the hat" to make up the balance. He reminded the council that competition for the tourist business was becoming keener.

Members of the council agreed with the need for an increased grant, but considered the request must be considered in the light of the city estimates.

WARSHIPS LEAVE TODAY

The cruiser H.M.C.S. Uganda and the destroyer H.M.C.S. Crescent will lift anchors today at Esquimalt to commence a four-week training cruise in waters of British Columbia.

Taking training on board the ships will be some 90 cadets of the Royal Canadian Naval College, Royal Roads, and 131 men of H.M.C.S. Naden, naval shore base.

Uganda and Crescent returned to Esquimalt last Thursday after a six-week training and goodwill cruise that took them along the coasts of North and South America.

PLAN WAR MEMORIALS

Two high schools in the Victoria area are considering plans to obtain suitable war memorials for former students who were killed during the World War.

Principal Harry Smith, of Victoria High School, said yesterday that plans were under way to put up a memorial and a committee had been appointed from the staff. No decision has yet been reached on the matter, Mr. Smith announced.

Oak Bay High School Principal D. K. Hartness said his school was also considering a memorial, and it was thought a bronze plaque would be erected. At present, he said, a framed honor roll containing the names of all students who served in the armed forces during the war with the dead marked with a star was on display in the school.

DISCONTINUE PRACTICE

Present practice whereby correspondence addressed to the United Kingdom and intended for air mail transmission in Canada only has been discontinued effective today, G. H. Gardiner, Victoria postmaster, announced yesterday.

Under the old system, he said, mail was forwarded by air in Canada at the rate of seven cents for the first ounce and five cents for each additional ounce.

All correspondence with just this amount of postage, he added, would be forwarded overseas by air mail and taxed double the postage deficiency at the air mail rate applicable. It should be noted, he said, that the air mail rate for United Kingdom and Europe is 15 cents for each quarter ounce.

ANALYZE PETITION

Only 14.8 per cent of the 3,176 persons who signed a petition calling for a plebiscite on the question of public ownership of transportation system are property owners in Victoria, Ald. H. M. Diggon, transportation committee chairman, reported to the City Council yesterday.

The petition was submitted to the council a week ago by Robert Mezgar on behalf of the Victoria Labor Council (C.C.L.-C.I.O.).

An analysis of the petition disclosed, Ald. Diggon reported, that 469 persons were property owners in the city. In addition, 1,134, or 35.7 per cent of the signatories, were persons living outside the city who owned no property in Victoria.

The remaining 1,573, or 49.5 per cent, were non-property owners living in the city, he said.

REPAIR RUDDER

With her rudder repaired, the fishpacker San Jose, of the Western Chemical Company, Vancouver, left the Bay Street plant of Victoria Machinery Depot Co. Ltd. Sunday afternoon.

The vessel, floundering off Jordan River early Saturday morning, was towed to the local shipyard by Island Challenger of Island Tug & Barge Ltd. None of six men aboard was injured.

HARD OF HEARING CLUB

A meeting of the Victoria Hard of Hearing Club will be held at 1411 Douglas Street on Wednesday at 7:45 p.m.

WARNS OF CATERPILLARS

A warning to Victorians has been issued by Major H. W. Smith, 2363 Cookman Street, to be on guard against caterpillars this year.

Major Smith said he had taken several "tents" off his own trees and believes that they will be worse than ever this year due to the warm weather.

Council Votes Hospital Aid

Acting on a request from the board of directors of the Royal Jubilee Hospital that the three outside municipalities of Greater Victoria share a $15,000 additional donation to cover increased hospital expenses, Esquimalt Council last night approved payment of its per capita share of approximately $2,000.

Reeve E. J. Read noted that in the past the city has carried a greater share of the financial burden of the hospital than the other three municipalities despite the fact the hospital is a community institution for the use of all residents of Greater Victoria.

CARS DAMAGED

Two cars were damaged in a collision at 4:50 p.m. yesterday, city police reported.

Police said that a car driven east on Johnson Street by Ernest W. Bird, 2823 Dysart Road, was in collision with the rear of a car driven by Gladys E. Pendray, 3850 Saanich Road. No one was injured, police reported.

CAR FAILS TO STOP

City police reported at 4:15 p.m. yesterday that a boy, R. C. McKay, 1461 Walnut Street, was in collision with a car which failed to stop while cycling south on Cook Street near Park Boulevard. He was not injured, according to police.

Closing of City Hall Saturdays Will Give Staff Five-Day Week

Effective May 3, the City Hall will be closed all day on Saturdays. Civic employees on that date will begin working a five-day week.

The new work week was established by resolution of the City Council yesterday on a recommendation of the civic service committee, headed by Alderman H. M. Diggon.

A motion that the five-day week be referred to the committee for consideration was withdrawn by Alderman Edward Williams when he was informed the committee had already acted.

Number of working hours per week for employees remains the same under the new arrangement. The City Hall will be open from 8:30 a.m. to 5 p.m., rather than the present 9 a.m. to 5 p.m.

In bringing in the recommendation, the committee noted "that in the interests of the public and to meet the convenience of the working classes, it is desirable that the City Hall should be open for the transaction of business prior to 9 a.m. and for a five-day week."

12,386 Veterans Draw Allowances

A total of 12,386 veterans in British Columbia were drawing allowances under the Veterans' Rehabilitation Act by April 1, it was revealed by district D.V.A. headquarters yesterday. Of these, 1,469 are in Victoria.

During March, there was a marked decline in the number of veterans drawing out-of-work benefits, 3,012 receiving allowances, compared with 4,081 a month ago.

Vocational and educational training allowances were going to 2,783 and 5,300 veterans, respectively, at the beginning of this month.

City Police Court

James R. James, 1539 Myrtle Avenue, was fined $35 or in default six days in jail when he was convicted in city police court yesterday morning of driving in a dangerous manner on Cook Street on March 20. The charge was the result of an accident involving Mr. James' car and another driven east on Haultain Street by Gunnar Hagberg, 1911 Foul Bay Road. Also charged with dangerous driving, Mr. Hagberg was fined $40.

Convicted of exceeding the speed limit through a school zone, James R. Small, 1 Balmoral Hotel, was fined $10 or in default three days in jail.

Bring Spring Indoors
by making a selection at our Spring Drapery Carnival
STANDARD Furniture

Prevent Loss of Life and Property From Fire
"SENTRY FLAME GARD" (Chemical Formulas)
FLAMEPROOF WOOD
Entire Framework, Interior Woodwork, Siding, Shingles of House, Garage, Warehouse, Store or Barn. Woodwork in Boats and Ships.
FLAMEPROOF AND MOTHPROOF TEXTILES
Drapes, Curtains, Blinds, Carpets, Upholstered Chesterfields and Chairs, Children's and Other Clothing, Mattresses, Automobile Upholstery.
FLAMEPROOF PAINT
For Shingles, Siding, All Wood and Other Surfaces. Easy to use in Home or by Commercial Application.
Now Available at Your Dealers or Write
INDUSTRIAL DISTRIBUTORS LTD.
302 Beckley Ave., Victoria, B.C. Phone E 743[illegible]

INSULATION
OUR ANSWER TO YOUR WINTER FUEL BILLS AND SUMMER HEAT
Eliminate Those Lath Lines
FREE ESTIMATES . . . TERMS
APPROVED APPLICATORS
Island Roofing & Insulation Co.
Phone B 2612

Enjoy Easter
AT
SUNSET INN
QUALICUM BEACH
For Reservation—Phone Qualicum 291

Ask for Your
PUBLIC LIABILITY
and
PROPERTY DAMAGE
INSURANCE CARD
That We Issue With
All Our Policies
H. W. MILLER & CO.
1006 Government St. G 4651

ORDER NOW
Your Winter Supply of
COAL
WOOD
SAWDUST
PHONE G 3541
J. E. PAINTER & SONS
617 CORMORANT ST.

. . . a Bright Home is a Healthy Home!
Painted rooms are more sanitary and hospital research has proven that cheerful colors have curative value. Make your home healthier!
Monaseal Brightens
Monaseal
AT
GENERAL PAINT STORE
1465 Douglas Street

HERE IT IS!
New Family Group Plan
HEALTH IS YOUR MOST VALUABLE ASSET! PROTECT IT!
Provide for Your Care Today
$1500 TO MEMBER AND FAMILY COVERING
• HOSPITAL • SURGERY (Operations) • ANESTHETISTS
• NURSING • X-RAY • MEDICAL • DENTAL • OPTICAL
• MATERNITY • HOSPITAL COSTS
Chiropractic, Osteopathic, Naturopathic, Ambulance and Identification Services
Plus WEEKLY WAGE BENEFITS
Benefits Paid Anywhere in Canada or U.S.A.
NO MEDICAL EXAMINATION
AGE LIMIT 3 MONTHS TO 70 YEARS
SICKNESS, ACCIDENT BENEFITS EFFECTIVE ONE DAY AFTER ACCEPTANCE
Subject to Terms of Certificate
CLIP AND MAIL THIS COUPON FOR FULL PARTICULARS
FIDELITY HEALTH ASSOCIATION
445 Granville Street, Vancouver, B.C.
Please send me, without obligation, full particulars of the Fidelity Family Group Health Plan.
NAME
ADDRESS
CITY
FIDELITY HEALTH ASSOCIATION
SERVICE TRUE TO ITS NAME
210-445 Granville Street, Vancouver, B.C. Phone MAr. 4757
330 Pemberton Building, Victoria, B.C.

The Daily Colonist

Established 1858

The Colonist Printing and Publishing Company Limited Liability

Subscription Rates by City Carrier:
Yearly $12.00
Monthly 1.00

Subscription Rates by Mail:
To Canada, British Empire, United States, Mexico:
Yearly $8.00
Half-Yearly 4.00
Monthly ..... .75

To All Other Countries:
Yearly $20.00
Monthly 1.75

All subscriptions are payable in advance. All subscribers should make all remittances direct to The Daily Colonist, 1211 Broad Street, Victoria, B.C.
Subscribers in ordering change of address should be particular to give both old and new addresses.

Tuesday, April 1, 1947

Four Germanys?

Two weeks' discussion by the four foreign ministers at the Moscow Conference have given the world a picture of four Germanys, no two of which are identical. Great Britain and the United States agree on several main issues, but not upon all of them. Russia and France agree on some points, but differ on several others. Conflictingly across all plans for the re-establishment of Germany on a peacetime footing is the shadow of political action, brooding over the substance of economic revival. Yet there cannot be four Germanys, so the foreign ministers will have to labor for a while.

As indicated by correspondents for The New York Times who were on the scene, Great Britain and the United States want a Germany that will face West. They propose a loose federation of German states, with Prussia suppressed. They are opposed to a politically unified Germany under the domination of one party. They seek the economic unification of Germany, to permit of the land becoming at least self-supporting. Russia is said to want a Germany looking towards the East, with a more centralized form of government. She favors some degree of economic unification, but asks for $10,000,000,000 in German reparations—based on a contended undertaking at the Yalta Conference, which the other powers say was superseded by the Potsdam Conference. France, in the middle, opposes political unification for Germany; wants the Saar basin; and is seeking the internationalization of the Ruhr, with its vast coal fields.

It is across this set of pleadings that the dramatic events of the week past have been played. There is very little to suggest that any of the statements issued by the high contracting parties have changed in any particular the basic stands of these four nations. Compromise will have to come if any measure of composition is to be the result of the present parleys. How much political unity can there be for Germany? How much economic revival is intended? These remain the fundamental issues of the case.

April Shower of Dimes

The eighth annual drive by the Solarium Junior League in aid of the Queen Alexandra Solarium will open throughout British Columbia today, with an objective of $10,000 and an abiding need of every contribution that the public can offer to an outstandingly fine cause. The first "April Shower of Dimes" was held in the opening year of the war, when upturned umbrellas on Victoria's sunny streets captured the public's imagination.

Since 1939 the work of the Queen Alexandra Solarium has expanded considerably. Today it is supplying much needed service in connection with handicapped children from all over the province. Victoria's interest in the institution goes back to its inception, in which Dr. Cyril Wace and Dr. Henry Essen Young played dominant parts. A great deal of voluntary service has been given to the Solarium since then, and its record of human achievement is among the finest to be found in all Canada. A great humanitarian vision is being worked out, with countless benefits to little ones who did not have a fair start in life.

As ever, the public rallies to the need of little children. There is general recognition that what may be done for the young is eminently worth while. The fresh air and sunshine of Vancouver Island woods, the loving care and attention that are lavished on these little patients, have worked human miracles in the past. That this fine service may continue will be the wish of everyone in the united community. To what better service than to help the handicapped could an umbrella be put on Victoria's streets in April? There is a challenge in it, to the heart and the head.

—Last year, the sum of $8,500 was raised in the drive. This year the hope is that $10,000 may be realized throughout British Columbia.

Science in War

It is commonly assumed that science benefits greatly from the stimulus provided by war. The increase in medical knowledge is one example often cited. With costs not the handicap they are in peacetime, research is believed to be expanded and speeded up by provision of unlimited funds. The introduction of radar and atomic energy is regarded, for instance, as something that only the drive of wartime necessity made possible at this time. Generally speaking, the advance of science is thought to be at least one good that does come out of war.

Dr. Raymond B. Fosdick, president of the Rockefeller Foundation, denies that this is the case. Writing in the Foundation's annual review, he has this to say:

"It is now generally recognized that the feverish activity of scientists in wartime is essentially not scientific. They are primarily engaged in the application of existing knowledge to certain specific and narrow problems. They have not time for pure research, and their contributions to basic knowledge are infrequent and on the whole unimportant. They are drawing on the reserves of the past. They are using up the supply of basic discoveries which an earlier generation has given them. They are digging recklessly into the stockpile of existing knowledge. The gap between knowledge and use in science is always narrow; the effect of war is to close the gap almost to vanishing point."

Dr. Fosdick declares it is in peace, and not in war, that the advance of knowledge, as distinct from its application, finds its most favorable environment. The practical applications of science are the dividends which basic science declares from time to time; and when basic science is interrupted even temporarily it is necessary to pay these dividends out of capital. As in the field of economics, this process usually ends in bankruptcy.

"Nothing that war touches escapes blight," says Dr. Fosdick. Few will disagree with the general truth of that judgment.

Drama Festival

No fewer than 22 plays are now in course of rehearsal for the Greater Victoria School Drama Festival, to be held later this month. That fact alone indicates the spread of this valuable cultural movement, which invites the interest and enthusiasm of the younger element of this community. Various school auditoriums have been engaged for the presentation of the plays, which will be spread over one week. They are not competitive in the sense that no winner will be declared, the emphasis being on dramatic development, although three contrasting plays will be chosen for an honor performance.

This will be the seventh annual presentation of a community feature which has come to be regarded highly in this city. With so many schools and pupils taking part, parents and relatives alone would be sufficient almost to make it a success from the standpoint of attendance. Past years have shown these school drama performances to be of promising quality, however, and Victorians at large are likely to turn out in good numbers to witness them this year. In addition to being entertained, patrons will have the satisfaction of contributing to the worthy charities which will share in the proceeds of the festival.

The drama festival is becoming a growing influence in the artistic life of the city and its environs. It provides a valuable training ground for youthful artists; apart from being a healthy outlet for the energies of school students, a factor which is perhaps particularly important at the present time. Participants who prove to have special talents have the opportunity of winning scholarships for university dramatic study, part of the proceeds being devoted to this purpose. The 1947 festival bids fair to be no less successful than its predecessors.

Harmony Needed

It was through commendable enterprise by management and the co-operation of labor that the shipyards of Victoria secured valuable postwar contracts, thus assuring the continuation of the ship building industry in this area. It would be a great pity if through causes unconnected with management-labor relations work had to be stopped on any of the projects now under way. Factional dispute could soon reduce shipbuilding here to a minor activity if it interfered with normal production.

Jurisdictional disputes should be possible of settlement without creating conditions that bring work to a halt. In such an event the workers themselves would be the chief sufferers, and the efforts directed to the perpetuation of wartime shipbuilding skills seriously impaired. A deep responsibility rests on labor leaders to prevent any interruption of a shipbuilding program which is, of necessity, closely meshed with time and costs of construction.

Seen in Passing

The interest taken in the B.C. Products Show by the general public, together with the overcrowding that resulted in, makes it evident that this form of exhibition might well be continued on the next occasion for the best part of a week. In that manner more of the general public could be accommodated, and patrons would have a better opportunity to see the exhibits at their leisure. The revival of the exhibition was a great success, with all credit to the Victoria Junior Chamber of Commerce and the co-sponsors.

Parliament is one agency in the land which is above threats. It has the primary function of making laws, which laws in turn are to be respected by all citizens, else there would be no law at all. It follows, therefore, that no group nor individual may say to such a tribunal "Do this," or Do that." Parliament may do as it wishes, but must take the responsibility for that in its own person, and again at the polls.

From "The Deserted Village"

Yes! let the rich deride, the proud disdain
These simple blessings of the lowly train;
To me more dear, congenial to my heart,
One native charm, than all the gloss of art.
Spontaneous joys, where Nature has its play,
The soul adopts, and owns their first-born sway;
Lightly they frolic o'er the vacant mind,
Unenvied, unmolested, unconfin'd:
But the long pomp, the midnight masquerade,
With all the freaks of wanton wealth array'd,
In these, ere triflers half their wish obtain,
The toiling pleasure sickens into pain;
And, even while fashion's brightest arts decoy,
The heart distrusting asks, if this be joy.

—OLIVER GOLDSMITH

Injustice pays itself with frightful compound-interest.—CARLYLE.

Great Actress

Frank M. Kelley

There are quite a number of present-day residents of Victoria, no doubt, who arrived here from the Old Country before the cinema became the popular medium of entertainment, as well as some younger folk who are interested in the history of personalities who made the theatre great in the closing years of the 19th century. These may like to know that the daughter of Ellen Terry, probably the most famous feminine figure of the British stage, passed away in her sleep recently at the age of 77.

Miss Edith Craig only last month celebrated the centenary of her great actress mother, who was born in 1847, died 19 years ago. Ellen Terry's daughter, according to press reports, was a familiar figure in the village of Small Hythe, where she lived in the old Terry manor house. Her place in the general story of the theatre will have to do with the conversion of a barn near the house, in which she produced plays, attracting people from many parts of the world.

It is easy for anyone to claim that this or that woman artist was the greatest exponent of female roles in the theatre, even when one might be familiar with the work of contemporaries having followers a-plenty; but it would be difficult to get an expression of opinion that would make the claim unanimous. There are too many considerations. Ellen Terry did not annex all the plaudits. There were other stage favorites in her day, all possessing art of a high order—like Duse, Bernhardt and Rejane, naming the more prominent.

POSSESSED DIFFERENT APPEALS

All were great in their own right, and as the majority of past players we read about and those of our own time we have been fortunate to see in some of their greatest impersonations, possessed different appeals through their studied artistry, so just what would be "tops" in dramatic portrayal in anyone's mind would depend to some extent on how a presentation of character happened to be received by the individual—and, of course, by a lot of individuals.

Both critical and popular acclaim placed Terry among the greatest players of her time and her name will certainly be coupled with the greatest personages of the British stage for all time. She never appeared in Western Canada, although during one of her rare times she visited America, San Francisco had the opportunity of seeing her in a role which she made as real as her great art could make it.

It was in the nineties when Ellen Terry appeared in the California city with Henry Irving. A young one at the time, this writer has never forgotten the impression created by the London Lyceum Company and particularly the work of the leading lady artist who portrayed the part of Olivia in a dramatization of Oliver Goldsmith's "Vicar of Wakefield." In the part she overshadowed, although he was unquestionably great, the performance of Irving as Dr. Primrose.

Not too flush with silver, as usual, there was nevertheless enough available to get a seat in "the gods" of the old Grand Opera House. It was a splendid vantage point from which to look down upon the stage and watch a drama unfolding, and while on other nights on which the price of a seat in this "heaven" was the limit of pocket money there might be comment and interruptions by patrons sufficient to detract from the course of the play, on that particular night Miss Terry held the audience from pit to gallery in the palm of her hand, as it were. Her art dominated all present, and even the gallery gods had recourse to pocket handkerchiefs.

The Irving-Terry combination presented two performances during that San Francisco engagement. I still have The Examiner's fulsome account of the Goldsmith piece. The other play was "The Bells," the story of the Polish Jew Mathias, one of Irving's greatest roles.

SUBDUED PASTORAL IDYL

The old newspaper clipping states: "Ellen Terry's presentation of Olivia is a remarkable piece of stage art, as fine in its way as Henry Irving's Vicar. The key of the play was that if a subdued pastoral idyl and it was inexpressibly charming in its tender beauty. Indeed, while the spell cast by Irving and Terry upon the mind is yet new, to speak of their Dr. Primrose and Olivia as acting offends one's sense of fitness. It is disturbing a lovely illusion, uttering a false note to mar a chaste harmony. One prefers to think them what he feels them to be—real."

Irving and Terry were indeed a great pair. It is hardly likely, owing to changing trends in the world of the theatre, lovers of the drama may ever see their like again. At that, it would be foolish to prophesy such a possibility. Who knows, the flesh and blood drama may come into its own once more and produce equally as great Thespians as Terry and Irving. It will depend, of course, Man will always be equal to the effort if the majority of people clamor, at any time, for playhouses offering the class of fare provided in the theatre once upon a time.

Sunrise and Sunset

MARCH

Times of sunrise and sunset (Pacific standard time) at Victoria, B.C., for the month of March, 1947.

Date		Sunrise	Sunset		Date		Sunrise	Sunset
1	—	6:57	17:56		17	—	6:35	18:30
2	—	6:55	17:58		18	—	6:32	18:32
3	—	6:53	18:00		19	—	6:31	18:33
4	—	6:51	18:01		20	—	6:30	18:35
5	—	6:49	18:03		21	—	6:28	18:37
6	—	6:47	18:04		22	—	6:26	18:38
7	—	6:45	18:06		23	—	6:25	18:39
8	—	6:43	18:07		24	—	6:23	18:41
9	—	6:41	18:09		25	—	6:22	18:42
10	—	6:39	18:10		26	—	6:20	18:44
11	—	6:37	18:12		27	—	6:19	18:45
12	—	6:35	18:13		28	—	6:18	18:47
13	—	6:33	18:15		29	—	6:16	18:48
14	—	6:31	18:17		30	—	6:15	18:49
15	—	6:29	18:18		31	—	6:13	18:51
16	—	6:27	18:19					

Meteorological Office, Gonzales Heights, Victoria, B.C.

"COULDN'T WE MAKE BETTER TIME DRIVING FORWARD?"

New R.A.F. Planes Replace Wartime Aircraft

By E. C. SHEPHERD
Aviation Expert of The London Sunday Times
North American Newspaper Alliance

LONDON, March 31.—(By Cable).—Britain's Royal Air Force this year can stop using its wartime aircraft. More than twice as much will be spent on "technical supplies and services" as was spent last year. Mr. Philip Noel-Baker, the Secretary of State for Air, in introducing the new estimates, gave no indication of the ways in which the money will be spent. He declared that the program of re-equipment would be confined to a minimum. But if only half the $280,000,000 set aside for technical supplies and services were applied to the purchase of new aircraft it would be a lot.

Air defence is recognized in Britain as of vital importance during these unsettled years. The value of air power in Britain's commitments overseas is high. The total to be provided this year for the R.A.F. is greater than that to be provided for the Royal Navy and only a little below the estimated cost of the army. Yet the R.A.F. is still shrinking.

It will have barely half the number of officers and men that it had during the financial year now ending.

Important steps toward modernization are expected, but their nature has not been announced. There can be no fighters capable of more than 650 to 680 m.p.h. in level flight in the next generation of military aircraft because of the difficulties met near the speed of sound. Britain will not even fly piloted aircraft at supersonic speeds this year.

She will content herself with pilotless experimental aircraft for research. There has not been any official word yet about jet-driven bombers. The only new bomber mentioned in public is the Avro Lincoln. There could be bombers of much higher performance if the order were given.

—In the future, fighters may have to deal with jet-driven bombers traveling at 500 m.p.h. or more, and the difficulties involved in "deflection shots" at them will be increased. A guided rocket would thus be of great value. As soon as airborne radio apparatus for controlling it in flight is properly developed the rocket-missile will probably become a normal part of the interceptor fighter's equipment.

The method of preparing new apparatus for use in the R.A.F. has generally been to follow experimental flying with a long period of service trials. A new type of aircraft in peacetime is handed over for hard use in all kinds of conditions. That is the way in which revolutionary changes will be made in the postwar R.A.F. There will be no jump forward until the new aircraft and apparatus have been fully tested.

This doubtless explains why the R.A.F. this year will acquire additional Gloster Meteor aircraft. A number of other jet fighters have been designed and some will be flown this year. The flying trials of the first jet-driven tailless aircraft are about to begin. They will mark the beginning of a series of jet bomber developments which should take place in the next few years. As the new types are approved for service they will be found in small numbers in the R.A.F. undergoing the hammering process which should eliminate faults and prepare the way for full production and mass re-equipment.

Observation Car

By G.B.

According to Bill, the Broad Street barber, Socialism is a system under which everybody works for equal shares or nothing . . . Bart believes that television will enable persons to sit for hours and watch the announcers change the records . . . "I, too, feel the paper shortage." Tobacconist Martin commented. "I mean the green kind that crackles when new," he added . . . From a Fort Street business man: "As temporary as a permanent wave might be used for a new simile" . . . An article in Life stated about Communists: "They are uninhibited by logic or principle, except in their one aim of fomenting class war. They can run rings around legitimate union leaders when it comes to making promises to members and demanding the impossible. They are tireless geniuses at organizing and politics. It is almost impossible to determine the full extent of their infiltration. One of the first things a Communist learns is to deny that he is one. They establish political control of unions by three simple manoeuvres. First, they are glad to do the dirty work. They patiently keep meetings going all night until most of the members have left, whereupon they vote through their special projects. They are experts at creating the crusading union atmosphere. Their pet phrase is 'militant unionism.'"

From The Financial Post: "The Canadian people demonstrated during the war an almost unequalled willingness to pay taxes. A tax system can work well only so long as it commands the respect and confidence of the people taxed; so long as it appeals to their sense of fairness. Today there is widespread skepticism and cynicism about taxation. The business community is unanimous in its condemnation of tax arrangements that do not make common sense, and which prevent people from having jobs. Taxpayers still await the complete overhaul of our tax legislation and administration that has so long been promised."

Labor Requests Information On House Sales

A motion urging the Federal Government to reconstitute the Emergency Housing organization in the Greater Victoria area was endorsed by a meeting of the Vancouver Island Joint Labor Conference Sunday night.

It was decided to write to R. W. Mayhew, M.P., for Victoria, for information on the Government policy on the sale of houses built by Wartime Housing Ltd., after the meeting had heard delegates from building trades unions express the opinion that while many of these homes constructed recently could be sold to prospective purchasers, some of the older houses should be retained as low-rental units only as long as the housing emergency lasts.

Success of the Citizens' Rehabilitation Council in obtaining accommodation for approximately 250 families at the Gordon Head Army Camp was reported by R. Williams, delegate from that group.

The conference seated as delegates: Gordon Forrest, Carpenters' Union 1518, and E. F. Sord, John Wainscott, C. Nichol and R. Simmons, International Woodworkers of America, Local 1-118.

TWENTY-FIVE YEARS AGO

(From The Daily Colonist of April 1, 1922)

To Provide Roads—A by-law was introduced and put through all but its final stage last night by the Saanich Council, providing for the acquisition of land necessary to supply a road into the Burnside subdivision.

FIFTY YEARS AGO

(From The Daily Colonist of April 1, 1897)

The City—The police returns for the month of March show that in the month just closed the following convictions were made: Assault, 3; aggravated assault, 3; criminal assault, 1; infraction of a city by-law, 18; drunk, 19; passing counterfeit coins, 1; stealing, 3; unsound mind, 3; and vagrancy, 4.

SEVENTY-FIVE YEARS AGO

(From The Daily British Colonist of April 1, 1872)

The City—The Assistant Commissioner of Lands and Works will make an examination of Saanich roads today, with the object of making important and needed improvements.

Tides at Victoria

MARCH

Date	Time	Ht.	Time	Ht.	Time	Ht.	Time	Ht.
	H.M.	Ft.	H.M.	Ft.	H.M.	Ft.	H.M.	Ft.
1			7:22	8.2	16:35	2.0		
2			8:14	9.3	17:34	1.6		
3			9:24	9.1	18:26	1.4		
4	4:21	8.4	6:24	8.2	11:04	8.9	19:14	1.4
5	4:35	8.3	7:26	7.5	12:19	8.8	19:58	1.6
6	4:38	8.0	8:14	6.8	13:24	8.5	20:40	2.1
7	3:52	7.9	9:04	6.0	14:34	8.1	21:20	2.8
8	4:06	8.0	9:50	5.3	15:34	7.7	22:00	3.7
9	4:32	8.1	10:38	4.7	16:27	7.3	22:37	4.6
10	5:00	8.1	11:26	4.3	17:17	6.8	23:13	5.5
11	5:29	8.2	12:26	3.9	18:08	6.3	23:36	6.3
12	3:54	8.2	13:20	3.6				
13			6:08	8.3	14:20	3.4		
14			6:07	8.2	15:25	3.3		
15			5:42	8.2	16:22	3.0		
16			3:44	8.3	17:16	2.8		
17			3:56	8.3	18:01	2.7		
18	4:08	8.3	8:11	7.6	8:30	7.7	18:44	2.6
19	4:17	8.0	7:42	7.4	11:08	7.6	19:27	2.6
20	4:07	7.8	7:57	6.9	12:21	7.7	19:56	2.7
21	2:28	7.6	8:20	6.3	13:30	7.7	20:30	3.0
22	2:14	7.6	8:56	5.5	14:17	7.6	21:07	3.4
23	2:24	7.7	9:35	4.7	15:15	7.5	21:42	4.1
24	2:56	7.9	10:17	4.0	16:17	7.2	22:16	4.9
25	4:17	8.1	11:07	3.3	17:25	7.0	22:53	5.7
26	5:10	8.3	11:57	2.7	18:26	6.8	23:34	6.5
27	5:10	8.5	12:53	2.2	22:57	7.5	23:43	7.3
28	5:20	8.7			13:40	1.9		
29	5:24	8.8			14:32	1.7		
30	5:56	8.7			15:35	1.7		
31	2:32	8.3	3:37	8.1	6:50	8.3	18:05	1.8

The time used is Pacific standard for the 120th Meridian west. It is counted from 0 to 24 hours from midnight to midnight. The figures for height serve to distinguish high water from low water. Where blanks occur in the table, the tide rises or falls continuously during two successive tidal periods without turning.

To find the depth of water on the sill at the Esquimalt Drydock at any time, add 29.6 feet to the height of high water as above given.

AH—QUICK FINGERED!

Women normally have a greater finger dexterity than men.

Letters to the Editor

No letter to the editor will be inserted except over the proper signature and address of the writer. This rule admits of no exception. No letter should exceed 300 words in length. Unsolicited correspondence cannot be returned.

INADEQUATE CARE

Sir,—Now that belated amendments are being considered to the Old Age Pensions Act is it not time that something was done about that yet more iniquitous pittance handed out as welfare or unemployment pensions. As the recipients are comparatively few in number and widows, the general public is unaware of its provisions. Its benefits are available to those who, due to infirmity or age, cannot obtain regular employment but are for one reason or other ineligible for old age pensions. Varying slightly according to district, municipality or unorganized rural territory, I believe the maximum is now $20 monthly. This is a great increase over the rate in 1939, at which time it was $9.60; rising to $12.40 two years later, with a further rise to just over $17 around 1945. Its most scandalous proviso is a limit of 25 per cent in earnings permitted to supplement this sum. This fixes 25 per cent as a maximum that such a welfare pensioner may receive even at this date and on which he or she is expected to survive in decency and honesty. Many are over 70 and there are women as well as men dependent on this allowance.

BERYL M. WHEELDON.
Denman Island, B.C., March 19, 1947.

PARCEL RATES

Sir,—People reading the daily papers know that living conditions in the Old Country at the present time are at a minimum; between the cold weather, floods, food, etc. Although we cannot control the weather conditions, I think a little more can be done to help ease the food situation.

People living in this country have friends and relatives living there and it would be a pleasure to send them parcels of foodstuffs at least once a month. But owing to the high cost of mailing, which in 90 per cent of the time is higher than the actual cost of the contents in the parcel, people hesitate in mailing them.

This is most absurd, when you think that every other possible thing is being done to help ease the situation. HARRY L. TIVY.
350 Vincent Street, Victoria, B.C., March 27, 1947.

VANDALISM

Sir,—I understand that on Saturday, March 29, 500,000 daffodils were given away to the people of Victoria. On Wednesday our Spring garden looked like a charming "little bit of England" with white, blue and pink hyacinths growing under the shrubs, and one lovely clump of daffodils containing 33 perfect blooms near the gate.

On Thursday morning 18 of the daffodils had been stolen and by Saturday morning at least 30 hyacinths had been torn up, some by the roots, and some trampled and pulled to pieces, and the rest of the daffodils treated in the same way and flung back into the garden. We have a small garden which we work entirely by ourselves, and which is a pleasure to many people known and unknown.

It is difficult to understand the mentality of people who can deliberately destroy even a small corner of a Spring garden when 500,000 daffodils can be had for the asking.

C. J. ALEXANDER.
1237 St. David Street, Oak Bay, B.C., March 30, 1947.

Study Resolutions For Convention

The Naval Employees' Group of the Amalgamated Civil Servants of Canada met last evening at the Esquimalt Legion Hall, where resolutions for the forthcoming national convention were reviewed.

An invitation was extended to all members to attend a meeting Thursday night in the Y.M.C.A. to meet the national vice-president, D. J. McCarthy, and delegates to the Dominion convention.

H. E. Cox was appointed chairman of the membership committee. F. D. B. MacPherson was elected a delegate to the local council. F. D. Hickman, president, was in the chair.

Valid Ration Coupons

Butter—Nos. B35 to B48 inclusive.
Meat—No longer rationed.
Sugar—S26 to S45.

According to Culbertson

(Copyright, 1947, by Ely Culbertson)

It is to be wondered how many players in South's position in the following deal would have discovered and executed the winning spade play.

South, dealer.
East-West vulnerable.

NORTH
♠ K 8
♥ K 7
♦ A 10 9 6 5 3
♣ 7 4 3

WEST
♠ Q 6 5
♥ Q 8 5 4
♦ 7 2
♣ Q J 10 8

EAST
♠ 10 4
♥ A J 10 3 2
♦ K 8
♣ 9 6 5 2

SOUTH
♠ A J 8 7 5 2
♥ 9 6
♦ Q J 4
♣ A K

The bidding:

South	West	North	East
1 ♠	Pass	2 ♦	Pass
3 ♠	Pass	4 ♠	Pass
Pass	Pass		

South's three-spade jump on the second round was a little questionable, but, all in all, perhaps the best of several not too satisfactory alternatives.

West opened the club queen. Declarer, winning with the ace, saw that if he lost a spade trick to West, a heart shift would be almost inevitable, since East, by playing the club deuce on the opening lead, had disclaimed any interest in that suit. Normally speaking, the best chance to avoid the loss of a trick with such a spade suit as South controlled in the combined hands, is to lead to the king and then to finesse back to the jack. This, however, South saw, was a very good way to loose a trick to West, and although declarer did not particularly mind losing a trick in the suit, he had a keen aversion to letting West get in for the dangerous shift to hearts.

Thus declarer determined to play the spade suit in such a way that if he lost a trick (as he almost certainly would) he would lose it to East, who could make no dangerous attack on the heart suit. At the second trick declarer led a low spade and put in dummy's nine. That, as it happened, was the winning play. East won, but could make no better return than a club. Declarer won, went to the spade king, then ruffed a club and laid down the spade ace to capture West's queen. Now a diamond finesse—still keeping West off lead—made the contract impregnable. East, of course, took his diamond king, but then had the choice of cashing the heart ace or losing it entirely.

Senator Proposes Checks On Truman Aid Program

WASHINGTON, March 31 (AP).—Senator Arthur Vandenberg (Rep., Mich.) today proposed three checks on President Truman's $400,000,000 aid program for Greece and Turkey, including authority for the United States to halt it.

But Russia would have no power to block the American move by exercising its veto.

Vandenberg specified that any U.N. objections must be based upon (1) "A procedural vote in the Security Council" or (2) by "a majority vote in the General Assembly of the United Nations."

Seven of the 11 members are needed for a decision in a Security Council "procedural vote" and the big-power veto right does not apply. Twenty-eight of 55 are required for a General Assembly majority.

Vandenberg told reporters he offered his amendment "to make it plain that we propose to operate clearly within the spirit of the United Nations."

Vandenberg said he has been "disturbed" by criticism that the Greek-Turkey aid proposal bypasses the U.N.

"I don't think it does," he said. "I think the worst thing that could happen to the U.N. would be to call upon it to assume a responsibility it was neither intended nor organised to carry out."

Testifying before the Senate Foreign Relations Committee, Vandenberg also proposed that the President be "directed" to withdraw any or all aid to Greece and Turkey under two additional circumstances:

1. "If requested by any Government of Greece or Turkey representing a majority of the people of either such nation.

2. "If the President finds that the purposes of the act have been substantially accomplished or are incapable of satisfactory accomplishment."

Vandenberg told the Senate that if his amendment is adopted "there can be no further remote suggestion of any violation of the autonomy"—or self-government—of Greece and Turkey, on the one hand, or of the authority of the U.N. on the other.

Japanese Ban Remains Law

VANCOUVER, March 31 (CP).—No Japanese will be permitted to return to the Pacific Coast security areas at least for a year, it was learned here today.

The Japanese cannot return without a permit signed by Labor Minister Mitchell, and a report from Ottawa said today that he did not plan to sign any.

The minister's power to control movements of Japanese is being continued under a new Omnibus Control Bill now before Parliament. It is limited to one year, but the whole bill or any part of it may be extended.

During the year, the Government will decide whether to lift controls, or bring in new legislation.

Pensioned Widow Thanks Friends

VANCOUVER, March 31 (CP).—Nine days ago 77-year-old Mrs. Mary Alice Doherty was left penniless when a thief raided her tiny cabin and made off with her $250 life savings. Today the pensioned widow has $289, contributed largely by anonymous donors.

Said thankful Mrs. Doherty, "I'll remember them all in my prayers . . . ."

Dutch Monks Given Citation

SHERTOGENBOSCH, Holland, March 31 (Reuters).—An illuminated citation from Gen. Eisenhower on behalf of President Truman and the American people has been presented to the St. Norbertus Monastery at Elshout for concealing 40 United States soldiers who landed by glider in the Autumn of 1944.

For more than four weeks the soldiers stayed in the monastery, partially occupied by the Germans, and lived off German rations stolen by the monks.

Tito Dubs Plan Peace Threat

BELGRADE, March 31 (Reuters).—Marshal Tito, Yugoslav Premier, told Parliament today that as a result of American intervention Greece had "become a base for imperialist plans," which might threaten world peace.

Addressing a joint session of both Houses of the Yugoslav National Assembly, Tito said the United States Embassy at Belgrade under Richard Patterson, Ambassador who resigned last week, was an "obstacle to friendly Yugoslav-American relations." He alleged that the Embassy and Patterson had been guilty not only of "constant attempts to interfere in our national affairs" but also of circulating "lies and slanders" about Yugoslavia.

He also criticized the British and American attitude towards Yugoslavia at the Peace Conference and at other international meetings.

"They accuse us of being a satellite of the Soviet Union, whereas actually we go along with the Soviet Union because it is the only country that does not threaten our independence," he said.

Miners Begin Work Stoppage

WASHINGTON, March 31 (AP).—The United States' great soft coal industry falls silent at midnight tonight, as 400,000 United Mine Workers (A.F.L.) begin a six-day work stoppage in memory of 111 victims of the Centralia, Ill., mine disaster.

The work stoppage decreed by Union Chief John L. Lewis is the first "mourning period" called by the union in the turbulent history of its relations with the coal industry.

The observance begins as night-shift coal diggers emerge from the shafts upon completion of their "trick."

Their stint completed virtually normal production in the mines Monday. Little premature absenteeism was reported from mining areas except in Illinois and in West Virginia, the country's largest bituminous coal-producing state. About 13,000 were idle in the District Seven area of West Virginia and Virginia.

Fortified by stockpiles built up by continuous production since Lewis called off the strike last Fall, industry took the work stoppage in stride. Little curtailment was expected in coal-dependent industries.

The stoppage comes at a time when there would be little production anyhow. Tomorrow is the miners' traditional April 1 holiday.

Few miners work on Holy Thursday or Good Friday and Saturday is an optional work day on which only about 50 per cent of the U.M.W. miners work at premium pay rates. Thus Wednesday will be the only full production day lost.

Normally, a six-day work period produces between 10,000,000 and 12,000,000 tons of coal.

Four memorial services for the Centralia dead will be held tomorrow and Wednesday in U.M.W. District Six, in Southeastern Ohio.

The April 1 holiday is a three-way observance celebrating the winning of the eight-hour work day and honoring John Mitchell, one of the union's early champions, together with Lewis.

COMMENTATOR RESIGNS

NEW YORK, March 31 (AP).—William L. Shirer, news commentator for the Columbia Broadcasting System, who said last week his regular Sunday broadcasts were being dropped as an attempt to "gag" him for his Liberal views, announced last night his resignation from the network work.

The Daily Cross-Word Puzzle

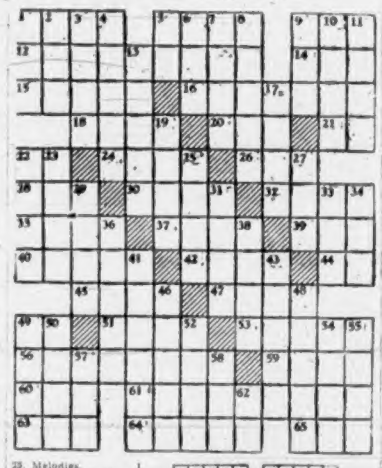

ACROSS
1. Reimbursed.
5. Tree of the fig family.
9. Newt.
12. To vindicate.
14. To be wrong.
15. Reddish color.
16. Legendary singing siren.
18. Gaseous element.
20. To place.
21. Toward.
22. Article.
24. Rebuke.
26. Witty saying.
28. Sheep's cry.
30. To plot.
32. Temporarily brilliant star.
35. Heroic.
37. Knowledge.
39. To cut, as grass.
40. Earth (Latin).
42. Grape refuse.
44. You and I.
46. Villein.
47. Turban-shaped hat (archaic).
49. Part of "to be."
51. To consider.
53. To breathe audibly in sleep.
56. Ophelia's father.
59. Dupe.
60. Crude metal.
61. General of Alexander the Great.
62. Ancient firearm.
64. Gaelic metal.
65. Greek letter.

DOWN
1. Slang: energy.
2. Chopping implement.
3. Image.
4. Hills of sand.
5. Above.
6. Slang: friend.
7. On the open sea.
8. Antitoxic fluid.
9. Snakelike fish.
10. To irritate.
11. Musical composition.
13. City in France.
17. Short jacket.
19. Cipher.
23. To encourage.
25. Back of the neck.
27. Loud hollow sound.
27. Male cat.
29. Melodies.
31. Metric unit of weight.
33. Solemn promise.
34. Dread.
36. What one believes.
38. God of love.
41. Stadia.
43. Division of a long poem.
46. Mock attack.
48. American frontiersman.
50. Footless animal.
50. Law: delay.
52. Silent.
54. To defeat utterly.
55. Girl's name.
57. Lower limb.
58. Title of respect.
62. Earth goddess.

ANSWER TO SUNDAY'S PUZZLE

Urban Councils Polling Begins

LONDON, March 31 (AP).—Conservative and Labor Party headquarters both claimed gains today in small town and village elections in England and Wales.

Polling in approximately 700 districts started Saturday, and will not be concluded until Wednesday. No general compilation of returns will be available until later this week.

"It is expected the results will show a tremendous change of public opinion compared with last year," Conservative headquarters declared. "We have retained all the seats we held and are taking seats previously held by Labor."

Labor headquarters, pointing out that the districts have a predominately Conservative background, acknowledged some losses, but claimed preliminary reports showed net gains for the party.

Labor controled 136 out of 572 urban councils and about 20 of the remaining rural councils.

KENDAL, Westmorland, England (CP).—Edwin Brockbank, chairman of the children's section of the Westmorland Road safety committee, was fined £1 ($4) for careless driving.

Little Stories for Bedtime

BY THORNTON W. BURGESS

PETER RABBIT GOES HUNGRY

In Winter there isn't a minute of day or night when Peter Rabbit is outside of the dear old Brier Patch that he can afford not to watch and listen for danger. You see, at this season of the year Reddy Fox is hungry most of the time and is forever hunting for Peter Rabbit. With snow on the ground, and no leaves on the bushes and young trees it is not easy for Peter to hide. So as he travels about the thought of Reddy Fox is always in Peter's mind.

But there are others whom Peter fears even more and these wear feathers instead of fur coats. One of these is Terror the Goshawk. Peter is not alone in his fear of Terror. There is not one among his feathered friends who will not shiver at the mention of Terror's name. Peter will not soon forget the day he discovered that Terror had come down from the Far North and was likely to stay for the rest of the Winter. Peter went hungry all that day.

You see, it was this way. Peter had gone over to the Green Forest very early one morning hoping to get a breakfast there. He was hopping along lippety-lippety-lip with his thoughts chiefly on that breakfast, when a strange feeling swept over him. It was a feeling that great danger was very near, though he saw nothing and heard nothing to indicate it. It was just a feeling, that was all.

Now Peter had learned that the wise thing to do when one has such a feeling as that is to seek safety first and investigate afterward. At the instant he felt that strange feeling of fear he was passing a certain big hollow log. Without really knowing why he did it he dived into that hollow log and even as he did so there was the sharp swish of great wings. Terror the Goshawk had missed catching Peter by the fraction of a second.

With his heart thumping as if it were trying to pound its way through his ribs, Peter peepen out of the hollow log. Terror had alighted on a small stump only a few feet away. He was very near the size of Redtail the Hawk, whom Peter knows so well. There was no denying that he was handsome. His back was bluish. His head seemed almost black. Over and behind each eye was a white line. His under parts were beautifully marked with wavy bars of grey and white. On his tail were four dark bands.

Peter had no thought for Terror's beauty. He could see nothing but the fierceness of the eyes that were fixed on the entrance to that hollow log. Peter shivered. He knew that in Terror was no pity or gentleness. Terror did not sit on the stump long, but Peter remained right where he was all the rest of that day.

Next story: Even Reddy Fox Hates Terror.

(Released by The Associated Newspapers)

Without really knowing why he did it he dived into that hollow log

FUNERAL NOTICE

PRO PATRIA BRANCH, CANADIAN LEGION, B.E.S.L.

Members of the Pro Patria Branch, Canadian Legion, and the Women's Auxiliary are requested to attend the funeral of our late comrade, Harry Hawkes, at McCall Brothers' Funeral Chapel, Wednesday afternoon, April 2nd, at 2 o'clock.

C. A. GILL, Secretary

They Say: "Humber's give Furniture away with a smile"

Humber's

FROM WAREHOUSE TO YOUR HOME

DARLING'S

Trusses
Abdominal Belts
Elastic Hosiery
Expert Fitting
Free Consultation

PHARMACY

B-1212 FORT at BROAD

Howard L. McDiarmid

OPTOMETRIST

Complete Optometric Service

Examination by Appointment

Phone E 7111

Hudson's Bay Company.

STILL TIME TO SEND THAT EASTER CARD

Make your choice now from our big selection. Every type, every sentiment, novel, smart and new at

DIGGON'S

GOVERNMENT STREET

Spencer's Foods

Self-Serve Grocery

Lower Main Floor

Profit by This Great Budget of Economies for

Today, Wednesday and Thursday

SUN-RYPE APPLE JUICE 20-oz. tins 2 for 25¢

EASTERN SARDINES 3 tins 23¢

LIBBY'S RIPE OLIVES Extra large size, 16-oz. tin 39¢

Libby's Ripe Olives, Colossal, 16-oz. tin 63¢

CUT GREEN BEANS Choice Quality 2 tins 27¢

ROYAL CITY Peas and Carrots Per tin 14¢

B & K
Purity Flour— 24 lbs. 75¢ 49 lbs. 1.45
Wholewheat Flour, 24 lbs. 83¢

FRENCH'S
Prepared Mustard, 6-oz. jars 2 for 17¢
Colman's Mustard, 4-oz. 24¢

Snap Powder 2 tins 23¢
Blended Orange and Grapefruit Juice 20-oz. tins 2 for 23¢
Texas Unsweetened Grapefruit Juice 20-oz. tins 2 for 17¢
Florida Orange Juice 48-oz. tin 28¢
California Lemon Juice 6-oz. tins 2 for 17¢
Jordan's Grape Juice Quart 55¢
Prune Juice Quart 19¢
Lime Juice 8-oz. tin 16¢

FRY'S COCOA
½-lb. tin 19¢
1-lb. tin 31¢

BALLARD'S
Puppy Biscuits, 2-lb. bag 22¢
Meaties, 14-oz. pkt. 11¢
Meatie Meal, 2-lb. bag 13¢

BLUE RIBBON
Red Label Tea, 1-lb. pkt. 73¢
Coffee, 1-lb. pkt. 41¢

NABOB Inoculated COFFEE lb. in the new FLAV-O-TAINER "The Bag that does not have to be dated"

NABOB
GREEN LABEL TEA, 1 lb. 73¢
COFFEE, 1-lb. bag 42¢

OGILVIE'S
Minute Oats, 48-oz. pkt. 20¢
Royal Household Flour— 24 lbs. 75¢ 49 lbs. 1.45

JAMESON'S
Tea, 1-lb. pkt. 73¢
Coffee, 1-lb. pkt. 43¢

ROBIN HOOD
Quick-Cooking Rolled Oats, 5-lb. bag 24¢

FIVE ROSES
All-Purpose Flour 24 lbs. 75¢ 49 lbs. 1.45
WHEAT GRANULES 3-lb. pkt. 13¢

FLEISCHMANN'S YEAST 4 cakes 15¢

Red Arrow Cream Crackers Pkt. 21¢
Pontiac Matches Large boxes 3 for 20¢
Heinz 57 Meat Sauce Bottle 26¢
Holbrook's Worcestershire Sauce 9-oz. bottle 41¢
Washing Powder, K.P. Suds Pkt. 28¢
Shredded Wheat 3 pkts. 25¢
Export Ginger Ale 1 dozen pints 1.49
Bovril 4-oz. 65¢

Swansdown Cake Flour Pkt. 26¢
PEAS Sieve 6-8. Standard Quality 2 tins 23¢
Royal City Diced Carrots 2 tins 21¢
Royal City Tomatoes Limited quantities, tin 17¢
Royal City Pears Tin 22¢
Wax Paper 100-ft. roll 21¢
Nook Naps Pkt. of 70 12¢
Lima Beans 2-lb. bag 42¢

QUAKER
Corn Flakes 3 pkts. 25¢
Muffets, at 2 pkts. 19¢
Buckeye Rolled Wheat, 5-lb. pkt. 22¢

WOOLFOAM
5-oz. pkt. 27¢
12-oz. pkt. 49¢

OCL MALT Plain and Hop-flavored, tin 1.49

KLIM POWDERED WHOLE MILK
1-lb. tin 69¢ 2½-lb. tin 1.65

CREAM OF THE WEST
All-Purpose Flour— 24 lbs. 75¢ 49 lbs. 1.45
Monarch Pastry Flour, 7-lb. bag 29¢

NALLEY'S
Mustard 6-oz. jars 2 for 15¢
V.P. Meat Sauce, 8-oz. 19¢
Hamburger Relish, 9-oz. jar 20¢

BURNS'
Beef Dinner, 16-oz. tin 21¢
Chili Con Carne, 16-oz. tin 23¢
Beef Stew, 16-oz. tin 23¢
"Listen to Burns' Chuck Wagon on CJVI Every Tuesday at 7:30"

JAVEX BLEACH 16-oz. bottle 19¢

AIR-WICK 89¢ and 1.19

California White Figs Per lb. 26¢
Prunes Sizes 40-50, per lb. 18¢
Pitted Dates Per lb. 25¢
Crispie Sour Mixed Pickles 16-oz. 27¢
Pure Peach Jam Aylmer, 2-lb. jar 35¢
Aylmer Pure Plum Jam 2-lb. jar 32¢
Holsum Pure Cherry Jam 4-lb. tin 82¢

Orange Marmalade 2-lb. jar 27¢
Manitoba Honey 1-lb. carton 29¢
Jell-O Custard Powder 2 pkts. 15¢
Old Dutch Cleanser 3 tins 25¢
Windsor Salt 2 pkts. 15¢
Mixed Nuts in Shell Per lb. 25¢
Libby's Baby Foods 4 tins 25¢

OVERSEAS PARCELS

Send Them a Food Parcel—Here Is One of the Many Obtainable at Spencer's, Packed Ready for Mailing

No. 27
2-lb. Spencer's Overseas Fruit Cake (dark).
1 pkt. Turkish Locum Figs, 16-oz.
2 tins Silver King Sardines, ¼'s.
2 tins Aylmer Peaches, fancy, 20-oz.
1 tin Ovaltine, 8-oz.
1 pkt. Rich Family Tea, 16-oz.
1 tin Pirate Herring, 10-oz.
1 tin Royal City Bartlett Pears, fancy, 20-oz.
2 pkts. Cafe Custard, 4-oz.
1 tin Farmerette Jellied Chicken, 7-oz.
2 pkts. Lipton's Noodle Soup.
2 tins Cordon Bleu Meat Spread, 3's.
1 pkt. California Fancy Qualite Evaporated Peaches, 11-oz.
1 pkt. Kraft Cheese, 8-oz.
1 tin Old South Concentrated Orange Juice, 8-oz.
4 pkts. Bowes' Hot Chocolate, 1-oz.
1 tin Select Chicken Dinner, 15-oz.
1 tin Klim Powdered Milk, 16-oz.
2 pkts. Grantham's Lemonade Powder.
1 pkt. Nabob Coffee, 16-oz.

Cost of 20-lb. parcel 8.61
Carton .09
TOTAL 8.70

POSTAGE ADDITIONAL

Aylmer Grapefruit Sections, 16-oz. jar 25¢
Beaver Brand Boneless Chicken, 7-oz. tin 43¢
Laundry Soap, large bar 53¢
Brunswick Chicken Haddie, tin 22¢
Campbell's Tomato Soup 2 tins 19¢
Campbell's Vegetable Soup 2 tins 21¢
Nabob Stuffed Olives, 9-oz. 48¢

WARE'S FLAVORING MIXTURE
Demonstration All This Week
Make Your Own Jellies and Fruit-Flavored Drinks

Combine the economy of self-service shopping with the convenience of delivery. Your order delivered anywhere in Greater Victoria for a charge of 10¢

DAVID SPENCER LIMITED

We Reserve the Right to Limit Quantities

Solarium "Shower of Dimes" Opens Today

—Colonist Photo

His Honor the Lieutenant-Governor of British Columbia and Mrs. Charles A. Banks Opened the April "Shower of Dimes" Which Commenced Today. Pictured Above With His Honor and Mrs. Banks Are Mrs. H. J. Damaske, Convener of the Campaign, Left, and Mrs. P. H. Brown, Right.

—Photo by B. Halkett.

Mrs. Frank Dunn, of the Solarium Junior League, Is Shown With Irma Williams, of Moicene, B.C., at the Opening of the Solarium "Shower of Dimes."

Objective of $10,000 Goal Of April "Shower of Dimes"

Taking as its slogan, "No child should ever be permitted to grow up with a physical handicap that modern science can correct," the Solarium Junior League opened its eighth annual "Shower of Dimes" here today. The campaign is carried on on a Province-wide scale, with an objective of $10,000.

Over $55,000 has been donated to the Solarium by the Junior League during the last seven years, a large percentage of which has been collected from April Shower of Dimes campaigns. Seven years ago only $176 was collected but, realizing the tremendous need for funds and the wonderful work which is carried out at the Solarium, the sum of $8,465.78 was realized through this campaign in 1946.

Children treated at the Solarium come from all parts of the Province. Any child who can benefit from treatment is eligible for admission, regardless of creed, color or the parents ability to pay. A total of 137 patients were treated in the Solarium in 1945 and 69 of the patients admitted were from the Mainland and Gulf Islands.

Cases treated include club feet, dislocation, asthmatic, tuberculosis of the spine and other joints, paralysis, Perthe's disease, while rare crippling conditions treated include Coeliac disease, harelip, hysterical paralysis, etc.

Infants as young as two weeks are admitted while girls up to 14 and boys up to 12 are admitted for treatment. Children may attend school, and one afternoon a week is devoted to handicrafts, when the children learn such useful crafts as glove making and leather work.

Mrs. H. J. Damaske is general convener of the campaign in Victoria, assisted by Mrs. P. H. Brown, Mrs. G. L. James, Mrs. L. Wagner, Mrs. Daphne Scott, Mrs. Dorothy McMaster, Mrs. Frank Dunn, Misses Elsie Foster, Phyllis Wakefield, Joan Bird and Patricia Dalby.

—Photo by B. Halkett

Miss Joan Bird, Left, and Miss Phyllis Wakefield, Right, Two Members of the Solarium Junior League, Are Shown With Two of the Little Patients at the Solarium. The Little Boy on the Left is Billy Newman, of Alert Bay, B.C., With Little Joe Genereux, of Shawnigan Lake, Right.

Today's Pattern

MARIAN MARTIN

This off-the-shoulder line is so popular and so will you be in the frock that features it. Pattern 9345 has enormous patch pockets, too. Make it yourself, Teenager, you can.

This pattern gives perfect fit, is easy to use. Complete illustrated Sew Chart shows you every step.

Pattern 9345 comes in Teen-age sizes 10, 12, 14, 16. Size 12 takes 2¾ yards 39-inch fabric.

Send twenty-five cents (25c) in coins (stamps cannot be accepted) for this pattern. Print plainly your name, address, style number and size of pattern.

Send your order to The Daily Colonist, Pattern Department, Broad Street, Victoria, B.C. The patterns will be mailed from Toronto.

Engagements

The forthcoming marriage is announced of Diana Monica Cowley-Brown to Mr. Walter Chad, eldest son of Mr. and Mrs. Stanley Chad, of Prince Albert, Sask., on April 18.

Announcements to appear under this heading will be accepted at The Colonist Advertising Department. Minimum charge $1.50 for 10 lines, and 15c for each additional line.

Junior Auxiliary of St. Joseph's Hospital
CHARITY BALL
Royal Colwood Golf Club
APRIL 11
Cathcarts
SHOE STORE
G 6111 Joe Walsh 717 Fort St.

Social and Personal

Mr. and Mrs. J. V. Watkinson, 61 Gorge Road, have as their guest Mrs. John Daisley, of Prince Albert, Sask.

* * *

Major and Mrs. J. W. B. Green, of Ottawa, are guests at "Cherry Bank" Hotel for a few days.

* * *

Mrs. Harold Way, of Sooke, has had as a guest Mrs. Oscar Ludvicson, of Victoria.

* * *

Capt. and Mrs. N. Myles are visitors in the city from Ottawa and are staying at the Ascot Apartments.

* * *

Mr. and Mrs. David Reid have moved from 1053 St. David Street, and are spending a few weeks at Glen Lake.

* * *

Mr. and Mrs. W. Park Chalmers, of Vancouver, will be guests at the Strathcona Hotel over Easter week-end.

* * *

Mrs. K. Engstad with her two sons, Philip and Peter, of Burns Lake, are the guests of the former's parents, Mr. and Mrs. W. N. Webber, Verrinder Avenue.

* * *

Mrs. J. R. Conway, who has been visiting her son-in-law and daughter, Dr. and Mrs. Lloyd Bassett, 2343 Pacific Avenue, for the past month, spent a few days in Vancouver en route to her home in Kelowna.

* * *

Mr. and Mrs. T. J. Hocking and their niece, Miss Norma Hocking, returned to the city on Sunday after a four months holiday spent motoring in Southern California, Arizona and Mexico.

* * *

Miss Violet Parker, an April bride-to-be, was presented with a case of flat silverware, accompanied by a corsage of roses and violets, by Miss M. Burley, chief operator, on behalf of associates of the traffic department of the B.C. Telephone Company.

* * *

Mr. and Mrs. E. J. Baldwin arrived yesterday by plane from Chicago to attend the wedding of the latter's sister, Miss Violet Parker, which takes place shortly. Mr. and Mrs. Baldwin will spend three weeks here as the guests of Mrs. Baldwin's parents, Mr. and Mrs. William W. Parker, 371 Kerr Avenue.

* * *

Miss Mary Edwards, who is leaving shortly for England to be married, was the recipient of a silver cream and sugar set on tray, and a traveling clock, which were presented to her with the good wishes of the staff of the hydrographic survey office, of the Department of Mines and Resources, Dominion Government, by Mr. W. K. Willis.

* * *

Among guests at "Cherry Bank" Hotel during the past week were Mrs. Lena Beaty, Salem, Ore.; Mrs. O. P. Nugaard, Miss Doris Keck, Miss Grace Moore, Miss Anna Broderson and Mrs. Elmer Zarbell, all of Seattle; Mr. and Mrs. E. H. Gardner, Saskatoon; Mr. and Mrs. L. E. Jones, Dinsmore, Sask.; Mrs. A. N. Mackenzie, Calgary; Mrs. J. E. Jones, Wymore, Nebraska; Mr. Bob Elliott, Vancouver, and Mrs. L. E. Addington, James Island.

* * *

At the tea hour on Sunday, 28 members of the Pacific Northwest Bird and Mammal Society from Tacoma, Seattle, Aberdeen, Comox and Victoria, were entertained by the Victoria Natural History Society at the Olde England Guest House. Dr. G. C. Carl, director of the Provincial Museum, was in charge of the arrangements. The showing of 16th and 17th century antiques with a running commentary by Sqdn. Ldr. S. Lane was an interesting feature of the event.

* * *

Honoring Misses Alice Corcoran and Brenda Phillips, who will be married shortly, members of Xi Chapter, Beta Sigma Phi Sorority, entertained at luncheon at the Empress Hotel on Sunday. The honored guests were each presented with a silver butter dish and corsages of carnations and violets. Those present included Mrs. J. Doram, Misses Betty Mills, Ruth Haywood, Doreen Birchall, Eleanor Williamson, Phyllis Fox, Nancy Stephanson, Peggy King, Mary Alexander, Shirley Ker, Norma Worth and Laurel Michell.

* * *

Miss Joan Thom, who is leaving for Mexico shortly, was the honored guest at a farewell party given by Miss Jean McCormick, 3990 Cumberland Road recently. Refreshments were served from a table beautifully decorated with Spring blooms. Guests were all classmates of Miss Thom, who for the past four years has been a student at St. Ann's Academy, and included Misses Doreen Knapp, Lucille Ouellette, Sara McLeafe, Anna Fernett, Rita Cawley, Sheila Craven, Mia Gableman, Teresa French.

* * *

On Sunday Mr. and Mrs. Stanley L. Rennison, 2677 Beach Drive, entertained after-five and at a buffet supper party in honor of their daughter, Miss Betty Rennison, and her fiance, Mr. Victor E. Fraser, who are being married this week. The table was centred with a low bowl of Spring flowers lighted by white candles. Those present were Miss Rennison and Mr. Fraser, Miss Janis Morris, Miss Hazel Morris, Mr. Tom Smith, Mr. Richard Rennison, Mr. and Mrs. David Myles, Mr. and Mrs. Wilfred Fraser, Capt. and Mrs. N. Myles, Ottawa.

* * *

About 30 guests were present on Saturday afternoon when the ladies of the Uplands Golf Club were hostesses at tea following the putting competition. Spring flowers and blossoms were lovely on the pastel covered tables over which Mrs. S. D. Horsford, ladies' captain, presided. Prizes were presented by Mrs. Horsford to Mrs. H. A. Blakely and Mrs. R. T. Broad, winners of the competition; Miss Mary Mackenzie-Grieve was presented with the Darcus Cup which she won recently, with Mrs. B. H. Anderson being the runner-up in this event.

* * *

"Brook Royal," the Albert Head home of Mr. and Mrs. C. H. Powers Potts was the scene of a charming party on Sunday afternoon, occasioned by the christening of their infant daughter, Elizabeth Leslie. Rev. H. M. Bolton officiated at the ceremony, which took place at St. Mary's Church, Metchosin. Godparents were Mr. and Mrs. S. C. Clute Thompson and Mr. and Mrs. A. H. Cater, cousins of Mr. Powers Potts who came from their homes in Vancouver for the christening. Among those present were Major and Mrs. T. M. Powers Potts, grandparents of the baby, Mr. and Mrs. B. S. H. Tye, Mrs. Jack Chadwick and Miss Beverley Chadwick, Miss Francis Valiquette, Rev. and Mrs. H. M. Bolton, Mr. and Mrs. Maurice Milne, Dr. and Mrs. Bertram Jenkins, Mr. and Mrs. B. W. Amoore, Mrs. Helen Hurn, Mrs. T. Piddington, Mrs. Bevin Gane and Misses Helen Piddington and Anne Jenkins.

★ GENUINE LADIES' BLACK ONYX RINGS
15.00 to 17.50
KENTON Limited
DIAMOND MERCHANTS
653 YATES ST.

ANNOUNCING
That we have now moved to our new quarters, 811 FORT ST. We wish to take this opportunity to thank our many friends who patronized us at our old location on Quadra St. and invite them to visit our new and spacious store. We have a few pictures left from our sale which can still be obtained at half price.
811 FORT ST. — LITTLE GALLERY
SAME LOCATION AS SALON GIFTS

Girl Guides Hold Annual Meeting

The annual meeting of the Greater Victoria Division of the Girl Guide Association was held recently, with Mrs. F. W. Midgley presiding.

District reports were read by the following commissioners: Mrs. W. S. Emmerton, Central; Miss L. Ryan, West; Miss D. Stocken, Esquimalt; Mrs. M. McDougall, East; Mrs. S. C. Rogers, North; all showing useful work, including the sending of parcels to guides and brownies in Britain, being accomplished. Mrs. Curtis Sampson spoke for the camp committee, Mrs. Emmerton gave news on badge work, and Mrs. Cornish on brownie tests.

Dr. Henrietta Anderson, as guest speaker, offered pertinent suggestions which proved an inspiration to all interested in the promotion of Guiding. Mrs. Alan Morkill, Ex-provincial Commissioner, moved the vote of thanks to the speaker.

Mrs. Midgley, Divisional Commissioner, stated that there were five district commissioners, 45 guiders, 306 guides, 243 brownies, 17 companies, and 13 packs; and in closing thanked the I.O.D.E. and Boy Scouts Association, on behalf of the division, for their continued help.

The meeting was well attended, among the invited guests being Dr. M. Sherman and Miss E. Mills.

For Brides-Elect

Miss Betty Campbell, an April bride-elect, was guest of honor when Misses Connie Watson and Evelyn Lettice entertained at the home of the latter, 1120 Faithful Street, on Thursday evening. Upon arrival the guest of honor and her mother, Mrs. R. C. Campbell, were presented with corsages and a gift of china concealed in a prettily-decorated pink and white box was presented to the honoree. Guests included Mrs. M. Grant, Mrs. W. H. Lettice, Mrs. M. Miller, Mrs. A. MacLachlan, Mrs. A. Smith, Mrs. E. R. Weston, Misses A. Campbell, P. James, A. Simpson, G. Simpson and E. Welch.

Honoring Miss Dorothy Welham, an April bride-elect, Mrs. J. Welham and Miss Shirley Main entertained at a miscellaneous shower at the home of the latter recently. The many gifts were presented to the guest of honor by Master Bruce Main from a basket decorated in Easter colors. Guests included Mrs. A. Henderson, Mrs. W. Jollymore, Mrs. G. Main, Mrs. A. Pendray, Mrs. F. Mawle, Mrs. A. Stafford, Mrs. L. Main, Mrs. L. DeKelver, Mrs. R. Barclay, Mrs. D. Pullen, Mrs. W. McColl, Mrs. R. Albany, Mrs. J. Armstrong, Mrs. J. Wicken, Mrs. W. Main, Mrs. W. H. Martindale, and Misses L. Henderson, P. Cousins, G. Kelly, B. Greenfield, A. Wilkinsen, M. Main, E. Baker, B. Griffin, S. Martindale and B. Main.

Brownies' Concert

Brownies of the First Victoria Pack, West District, entertained a capacity audience at a concert on Saturday night.

Opening with "O Canada," the Brownies with their six emblems sang the pack song and howl. This was followed by songs, recitations, dances, monologues and duologues in which individual Brownie took part.

A humorous skit, "Who Killed Brown Owl?" with Phyllis Davies as Brown Owl, created much fun. Comb band, rounds, pack songs, a lullaby with dolls and a special dance by ex-Brownie Marlene Vance completed the first half of the program.

This was followed by a one-act play, "A Day in Fairyland," with parts taken by Lillian Houstan, Betty and Carol Kennedy, Audrey Scott, Doris Grossmith, Grace Garnot, Joan Carey, Marina West, Ruth Orton, Joan Lees, Diane Johnston, Barbara Hawkes, Carolyn Kyle, Virginia Davies, Norma Wigley, Dianna Gardom, Muriel Smith, Phyllis Davies, Joyce Mason, Lois Ogden, Sharon Stevenson, Frances Quincy, Donaleen Weire and Patricia Fletcher.

The pianist was Mrs. Arthur Kinnis and the concert was directed by Dorothy Abraham, Brown Owl.

May Have Launderette

PORT ALBERNI, March 31 — D. E. McAdams, Vancouver, wrote to the city council for information on a trades licence to install coin-operated washing machines in a central location.

Central Union of W.C.T.U. will meet on Thursday at 2:45 p.m. at the Y.W.C.A.

EASTER SPECIAL!
COMPACTS
Our Complete Stock of Round and Square Designs
1/3 OFF
Compacts in a Great Variety of Designs
JEWELERS ROSE'S LTD. OPTICIANS
1317 DOUGLAS ST.

"RODEX" COATS THE PERFECT TOPCOAT FOR WOMEN
Guaranteed HARRIS TWEEDS — Advance Styles Always
1107 GOVERNMENT ST. GORDON ELLIS Ltd.

FOR THE EASTER TROUSSEAU
Beautiful Heavy Floral Satin Robes in Gold, Ice Blue, Rose, Grey and Black. Sizes 14 to 20
$22.50
Mae Meighen CORSET SPECIALTY SHOPPE

IMPORTED
COATS - SUITS - DRESSES - SWEATERS
Piccadilly Shoppe
DIRECT from ENGLAND
1105 GOVERNMENT ST. - G 7332

The Very Latest! In Radio
THE
Meissner Model 9-1065
"PHONO RECORDER"
7-Tube Radio—Makes Record From Mike or Radio—Can Be Used as P.A. System—Record Player Can Be Plugged In Anywhere—Portable and Self-Contained
$249.50
Terms
$65 Down
$20 Per Month for 10 Months
Home of Westinghouse Radios, Frigidaire Refrigerators and Ranges, Beatty Washers and Ironers
B.C. SOUND & RADIO SERVICE
931 FORT ST. Phone E 4731

FOR THAT Easter ENSEMBLE
NEW SPRING HANDBAGS
Just in time for your new Easter outfit. Plastic handbags to suit perfectly. A variety of styles and colors, including grey, black, brown, tan, navy, red, wine, green and pink. Priced at
$4.95 $7.75 $10.95
FROM OUR JEWELLERY COUNTER
Single-Strand Pearl Necklaces $4.95 plus tax
Double-Strand Pearl Necklaces $14.25 plus tax
Matching Pearl Earrings, pair $2.25 plus tax
Irrid Necklaces in colors of pink, mauve, yellow, blue and amber $5.50 plus tax
Matching Irrid Earrings, pair $2.75 plus tax
Crystal Necklaces $5.95 plus tax
Also a Wide Selection of Compacts, Glamour Pins and Cigarette Cases to Choose From
1400 GOVERNMENT ST.
PHONE GARDEN 1111
McLENNAN, McFEELY & PRIOR, LIMITED.

Victoria Again Sees Vaudeville

Vaudeville made its second appearance this week in Victoria when the new "twice a month" road show unit revues appeared at the York Theatre yesterday.

Featuring the double headline bill of Soprano Roberta Manion, who sings a program of light opera and musical comedy selections, the show also displays the talents of the Pheby Sisters, aged 10 and 12 years, with [illegible] ties.

Jessie Nicholson is an accomplished impressionist of well-known movie stars; Paul Rees presents his ballet tap numbers; Jackie Bourne his piano accordion numbers, and laughs are supplied by Ernie Holden, popular singing comedian.

At the same time on the screen, Errol Flynn is starred in "San Antonio," plus the Technicolor feature, "Victory Parade." The show ends its run here Wednesday.

Societies

B.C. Toy Club will meet at Community Hall, 804 Kings Road, on Wednesday at 10:30.

St. Alban's Ladies' Guild met recently when plans were made for the Easter bazaar to be held in the church hall on April 9 at 2:30 p.m. Members of the church are asked to help decorate the church for Easter on Saturday at 1:30 p.m. The next meeting of the Ladies' Guild will be held on April 10 at 2:30 p.m.

The annual general meeting and election of officers of the Ladies' Auxiliary of United Commercial Travelers was held on Friday evening. Officers elected were: Mrs. W. A. Bayliss re-elected president by acclamation; Mrs. L. M. McClellan, vice-president, and Mrs. W. Clark, secretary-treasurer. The executive named were Mrs. Murdie, Mrs. Martin, Mrs. Noble and Mrs. Neely. Social committee convener, Mrs. J. G. Jones.

Qualicum Beach

Mrs. E. Barry Denny is the guest of her son and daughter-in-law, Mr. and Mrs. A. deC. Denny.

Col. and Mrs. A. Hunt are visiting in Victoria, and are guests at the Empress Hotel.

Mr. and Mrs. Harper Barclay have returned from a visit to Vancouver.

Mrs. E. Johnston has returned to Qualicum after an extended visit to the United States, she is the guest of her son-in-law and daughter, Mr. and Mrs. R. S. Banks, Crescent Road.

Mr. and Mrs. E. Thulin, of Campbell River, were in Qualicum to attend the Qualicum Beach Private School performance on Thursday night. They are leaving for a trip by car to visit their daughter in Kamloops, accompanied by their son, Don.

The regular monthly meeting of the Women's Auxiliary of the B.E.S.L. was held recently in the Community Hall. Plans were made for the Spring tea to be held at the home of Mrs. F. Morgan on April 12 with flowers and home-cooking stall.

Today's Menu

Breakfast — Orange juice, dry cereal, cream, soft boiled eggs, corn muffins, coffee.

Luncheon — Fish chowder, dill pickles, asparagus tip salad, mayonnaise, sliced bananas, cream, cookies, tea.

Dinner—Mixed vegetable juices, haddock a la creole, whipped potatoes, buttered beets, cabbage slaw, orange pudding, coffee.

FISH CHOWDER

Put slice salt pork into kettle and let fry. Put in layer potatoes, cut into slices ¼ inch thick, then layer any nice white fish cut into small chunks, and seasoned with 2 or 3 slices onion, salt and pepper. Then another layer potatoes, fish, etc., until pot is full. Fill level with water and cook until potatoes are done. Have ready 1 quart milk in which are soaked 1 dozen soda crackers. Turn this into chowder, let boil up and serve at once.

HADDOCK A LA CREOLE

One pound haddock fillet; wash and dry; place it in a glass baker which you can serve it in; butter or oil dish well first. Prepare a sauce as follows: One cup canned tomatoes, 1 small onion and 1 green pepper chopped fine; remove seeds and white partitions from pepper. Cook sauce a few minutes, season to taste, add a piece of butter. Pour sauce over fish and bake in rather hot oven. Baste a few times with sauce. Should bake in one-half hour.

(The Associated Newspapers, Inc.)

GUEST OF HONOR

Miss Kay Burns was guest of honor at a delightful tea given Sunday afternoon by Miss Velda Wille at the home of her mother on Quadra Street. Miss Burns was presented with a corsage of gardenias and her mother, Mrs. T. Burns, and Mrs. G. Bone, mother of the groom-elect, received corsages of violets and heather. A pretty green and yellow cart drawn by an Easter bunny contained many lovely gifts for the bride-elect. Tea was served from a table covered with a lace cloth and centred with a bowl of pink carnations, violets and heather, presided over by Miss Myrtle Tupman. Guests were Mrs. T. Burns, Mrs. G. Bone, Mrs. G. Taylor, Mrs. H. Burnett, Mrs. R. Templeton, Mrs. J. Green, Mrs. T. Kershaw, Mrs. W. Jenson, Mrs. Stephenson, Misses Myrtle Tupman, Helen Ferguson, Betty Cull, June Gibson, Marion Miller, Audrey Draper, Norma Turner, Florence Vincent.

At the Theatres

Bob Hope Plays Sleuth In His New Film Comedy

"My Favorite Brunette," a comedy take-off on suspense thrillers and tough private detectives of the Humphrey Bogart-Alan Ladd school, arives today at the Royal Theatre, with Bob Hope and Dorothy Lamour heading the cast.

Hope is beaten, shot at, kidnapped and finally framed with a murder charge. How Hope gets out of all these difficulties is sure to make a riotous movie.

The supporting cast of "My Favorite Brunette" includes Peter Lorre, Lon Chaney, John Hoyt, Charles Dingle, Reginald Denny and Jack LaRue. Elliott Nugent directed and Daniel Dare produced the film comedy.

YORK THEATRE — The York presents an outstanding vaudeville show on the stage, with three shows daily, and showing today and Wednesday. It will be bigger and better than ever and will feature Roberta Manian, the N.B.C. singing star; Pheby Sisters, in their famous kiddies' act; Jessie Nicholson, Paul Rees, Jackie Bourne and Ernie Holden, the singing master of comedy. Playing on the screen will be Errol Flynn and Alexis Smith, in "San Antonio."

ATLAS THEATRE — "If I'm Lucky," 20th Century-Fox's musical hit starring Vivian Blaine, Perry Como, Harry James and Carmen Miranda, ends tonight at the Atlas Theatre. Packed with a scintillating set of new song hits by Josef Myrow and Edgar Le Lange, the film tells the gay story of a girl who couldn't make up her mind, a shy crooner and a sly trumpeter who find that love and politics mix with a vengeance.

CAPITOL THEATRE — For the first time since Sonja Henie left the Twentieth Century-Fox lot, the ice skating rink on which she used to perform has been reconstructed. Not for any sensational ice extravaganza, but for a comedy sequence in the Technicolor picture, "Margie," starring Jeanne Crain, which is now showing at the Capitol Theatre. Glenn Langan, Lynn Bari and Alan Young are featured in "Margie," a Darryl F. Zanuck presentation directed by Henry King.

RIO THEATRE — Ernest Hemingway's "The Killers," now at the Rio Theatre, is Mark Hellinger's first production for Universal release. A spectacular story of the underworld, its solid entertainment indicates the producer's ideas are sound. They should be. They're based on a very wide experience as a Broadway columnist, a playwright, a war correspondent and fiction writer.

"The Killers," with Burt Lancaster, Ava Gardner and Edmond O'Brien heading a long featured cast, was directed for Hellinger by Robert Siodmak.

OAK BAY THEATRE — The Oak Bay presents "Caravan," starring Stewart Granger and Anne Crawford and supported by a host of Britain's finest actors. "Caravan" depicts the romantic gypsy life in an Old World setting. An exceptional story, clever acting and beautiful filming make "Caravan" a picture you will not forget.

PLAZA THEATRE — It may not exactly be type casting, but Dan Duryea found no trouble adapting himself to the role of a butler in Universal's "White Tie and Tails," now at the Plaza Theatre. Usually cast as a tough guy and a rougher-up of his feminine co-workers, Duryea astonished Director Charles Barton with a smoothness of performance in handling dinner scenes.

GALWAY, Eire (CP)—Businessmen here have decided to form an industrial development association with the aim of attracting new industries to Galway district.

Badminton Club Dance

A successful dance was held at the Goblin Ballroom, Oak Bay Avenue, last evening when the badminton club of the Oak Bay Community Centre gathered to wind up the season. An excellent program was presented.

Music for the dance, which started at 9 p.m., was provided by Len Acres' Orchestra. Walter Rothe was in charge of some of the arrangements.

The loftiest tower in the world, Qutub Minar, stands near modern Delhi. The tower is 238 feet high and was completed in 1240 A.D. and was named after Qutub-Ud-Din, the first Moslem kings of Delhi.

Amusements

ON THE STAGE

York—Vaudeville

ON THE SCREEN

Atlas—Perry Como and Vivian Blaine in "If I'm Lucky."

Capitol — "Margie," starring Alan Young and Jeanne Crain.

Dominion—Butch Jenkins and Beverly Tyler in "My Brother Talks to Horses."

Oak Bay—"Caravan," starring Anne Crawford and Stewart Granger.

Plaza — Dan Duryea and Ella Raines in "White Tie and Tails."

Rio—"The Killers," by Ernest Hemingway.

Royal—Bob Hope and Dorothy Lamour in "My Favorite Brunette."

B. B. B. R.

FRIDAY, APRIL 11 - 8:30 P.M.
HIGH SCHOOL AUDITORIUM
Under the Distinguished Patronage of His Honor the Lieutenant-Governor and Mrs. Charles A. Banks
IN AID OF AGED WOMEN'S HOME AND SAVE THE CHILDREN FUND
XI BETA CHAPTER - BETA SIGMA PHI
Will Present a Revised Version of Balfe's Opera
"The Bohemian Girl"
E. V. Young, of Radio and Stage, as Narrator, and a Cast of Brilliant Singers and Dancers From the Famous Theatre Under the Stars
Admission: $1.25 and $1.00
Tickets for Sale by Jean Burns and Diggon-Hibben, Ltd.

ANOTHER - Royal - TREAT TODAY (TUESDAY)
THE GAYEST COMEDY IN YEARS
... BOB'S A HILARIOUS HAWKSHAW . . . WITH A CASE ON DOTTIE!
Paramount Presents
Bob HOPE • Dorothy LAMOUR
IN
'MY FAVORITE BRUNETTE'
with PETER LORRE • LON CHANEY
DOORS at 11:55 A.M.
Added Entertainment
"SWEET AND LOW"—Musical Featurette
"PART TIME PAL"—Colored Cartoon
"KINGDOM OF THE WILDS"—Sports Specialty
LATEST ROYAL NEWS
FEATURE At 12:38, 3:06, 7:20, 9:34

STEWART GRANGER AN THE GAY AUVENTURER with JEAN KENT in Caravan
Today!
Doors 6:25 Feature at 6:30 and 8:50
Oak Bay

RIO THE PLACE TO GO
NOW SHOWING
ERNEST HEMINGWAY'S
'THE KILLERS'
With an All-Star Cast
2nd FEATURE
RUTH TERRY and ROBERT LIVINGSTON in Tell it to a Star

WHAT IS GOD?
WHEN DOES IT WORK IN OUR LIVES?
HEAR
REV. EMMA M. SMILEY
FIRST VICE-PRESIDENT, INTERNATIONAL NEW THOUGHT ALLIANCE
WEDNESDAY, APRIL 2—8 P.M.
VICTORIA TRUTH CENTRE 734 FORT STREET

The magic strings of Paganini's violin
J. ARTHUR RANK presents The Magic Bow
STEWART GRANGER · PYHLLIS CALVERT
JEAN KENT · DENNIS PRICE
YEHUDI MENUHIN
Starts Thursday
Plaza

Vaudeville comes to the York THEATRE
TODAY AND WEDNESDAY ONLY
BIGGER AND BETTER THAN EVER
6 BIG ACTS
3 SHOWS DAILY—3, 7 and 9:30
ROBERTA MANIAN
"N.B.C. Singing Star"
PHEBY SISTERS
"World's Greatest Kiddies' Act"
JESSIE NICHOLSON
"Impressions of the Stars"
PAUL REES
"Sensational Ballet Taps"
JACKIE BOURNE
"Wizard of the Accordion"
ERNIE HOLDEN—"SINGING MASTER OF COMEDY"
ERROL FLYNN ALEXIS SMITH in "SAN ANTONIO" ON THE SCREEN
PLUS "VICTORY PARADE"
PRICES: 1 to 4: MATINEE 35¢ and 50¢
EVENINGS After 4 P.M.: 50¢ and 75¢

TODAY
HE LOOKS LIKE A GENTLEMAN BUT... LOOK OUT!
Dan DURYEA · Ella RAINES · William BENDIX
in "WHITE TIE and TAILS"
PLAZA

TODAY!
JUST BUBBLING OVER
With SONGS! LAUGHS! MUSIC! FUN!
JEANNE CRAIN
And Vancouver's ALAN YOUNG
in MARGIE in Technicolor
with LYNN BARI
— ADDED —
COLORED CARTOON "GOOFY GOPHERS"
MARCH OF TIME "NOBODY'S CHILDREN"
LATEST CAPITOL NEWS
COMING MONDAY "CALIFORNIA" IN TECHNICOLOR
CAPITOL

Annas Taylor
. . . for eight years a leading beautician in Victoria, who is now Annas O'Neill, and is going to live in Vancouver . . . wants you to . . .

. . . Meet
Margaret Leask
who has bought the Annas Taylor Beauty Salon
• The same expert staff is remaining with Miss Leask . . . including Nicholas, the hair stylist.
Annas Taylor
Beauty Salon
1004 BROAD E 6015

draped TO FLATTER
Always a Spring winner—white on navy print arrestingly draped. Just one of the beauties from our new selection.
Suit of the Season
Just as you've wished it to be—your Spring suit in wonderful gabardine. Long, soft, peplumed-back jacket and slim skirt.
Sweet Sixteen
ASK ABOUT OUR PERSONALIZED BUDGET PLAN
No INTEREST
No CARRYING CHARGES
727 YATES

HELD OVER---3 More Days
WITH EXTRA ADDED FEATURE
'BUTCH' TALKS TO HORSES!
PETER TALKS TO BRUNETTES!
a picture as unusual as its title
From the Story That Thrilled 11,000,000 Readers
"MY BROTHER TALKS TO HORSES"
"BUTCH" JENKINS
PETER LAWFORD
BEVERLY TYLER
CHARLIE RUGGLES
SPRING BYINGTON
ADDED ACTION HIT
A THRILLING ADVENTURE OF YOUR FAVORITE DETECTIVE OF THE COMICS!
"DICK TRACY VS. CUEBALL"
With MORGAN CONWAY - IAN KEITH
Dominion
PHONE E 0914

ENDS TODAY
You'll be ROOTIN' his tootin'!
If I'm Lucky
Harry JAMES • Perry COMO
VIVIAN BLAINE
CARMEN MIRANDA
ATLAS
• PLUS •
HIGH ADVENTURE
"Dangerous Millions"
With KENT TAYLOR
DONNA DRAKE

Paul de Marky
HUNGARIAN-MONTREAL PIANIST
Under the Auspices
Victoria Musical Art Society and Victoria Music Teachers' Association
VICTORIA HIGH SCHOOL, THURSDAY, APRIL 10
8:30 P.M. - General Admission 85¢ - Reserved $1.10
Students 55¢
Tickets on Sale at Fletcher's Music, Spencer's Music Dept., Marionette Library

Your Daily Forecast

By EDWARD A. WAGNER

PLANETARY DAILY GUIDE FOR TUESDAY, APRIL 1, 1947

Keywords for the Day: Adventure, reform, thrift.

Tuesday in General—Make the most of early-morning opportunities. Put new ideas into practice. Be wise in afternoon and evening speculation or spending. Extravagant tendencies are shown. Don't let over-confidence govern.

If April 1 Is Your Birthdate: "Many happy returns." Famous persons born on this date include: Edmond Rostand, dramatist; William Harvey, physician, discoverer of the circulation of the blood; Otto Eduard Leopold, Prince von Bismarck, founder of the German Empire.

Your Year Ahead—Keep your eye on principal objectives, pursuit of vital matters. Don't squander estate or resources, or risk more than you can afford to lose. Important persons or groups favor you.

(Released by Consolidated News Features, Inc.)

Better English

By D. C. WILLIAMS

1. What is wrong with this sentence? "They contemplate on moving to California?"

2. What is the correct pronunciation of "difference?"

3. Which one of these words is misspelled? Persuade, persue, perspicuous.

4. What does the word "habituate" mean?

5. What is a word beginning with vi that means "alert?"

ANSWERS

1. Omit on. 2. Pronounce dif-er-ens, three syllables, not dif-rens. 3. Pursue. 4. To accustom, familiarize. "Men habituate in any evil."—Habb. 5. Vigilant.

How It Started

By JEAN NEWTON

TO TRUDGE ALONG

The expression trudging along evokes the picture of a child trudging after its mother, or someone walking under difficulty, jogging wearily on. That was the implication of the poet Dryden in the line:

"And trudged to Rome upon naked feet."

Exhausted soldiers trudge through mud and jungle, people trudge through the rain, impeded perhaps by the weight of boots and raincoat; a boy trudges through snow.

In all these examples there is the sense of being held back, impeded, slowed down by obstacle or interference. Actually, in the etymology traced for this word, its origin is in an assisting medium, the thing which helps one on one's way. It all goes back to the boy trudging through snow, who should not be plodding through drifts, but sliding over them. For it is from the snowshoe that we have the word trudge.

"Trudge" is attributed to a Scandinavian source, its original meaning to walk on snowshoes. There is the Swedish truga, trudja, meaning "snowshoe," and the Norwegian truga.

So Dryden's trudging to Rome, in the 17th century, unless part of the trip was through Alpine snows, was strictly metaphor.

ANCIENT SUN BATHS

The early Greeks indulged heavily in sun baths, believing the sun would turn their hair golden.

Boost Gasoline Price

TORONTO, March 31 (CP).—Imperial Oil, Limited, today announced a one-cent-a-gallon increase in the wholesale price of gasoline in Ontario and Quebec, due to higher costs, and said that the price also was being increased in Manitoba, Saskatchewan and Alberta. No price changes were announced for Maritime Provinces or British Columbia.

Prisoners of war once paid for their own release.

The Daily Colonist.
(ESTABLISHED 1858)

NO. 93—EIGHTY-NINTH YEAR VICTORIA, BRITISH COLUMBIA, TUESDAY, APRIL 1, 1947

Vancouver Bookies Barred From Track

Police Commission Hearings and Complaints Of Shareholders Cause Action at Lansdowne

VANCOUVER, March 31 (CP).—The gates at Lansdowne Park, chief racing strip in British Columbia, have been closed to all known bookmakers in Vancouver, Al Hardy, secretary-manager of the B.C. Turf and Country Club, operators of the track, said today. The announcement followed an earlier one which banned the "bookies" from racing horses on the track.

As yet, no action on the matter has been taken by S. W. Randall, who operates the Hastings Park track in Vancouver, and the Willows strip in Victoria.

Mr. Hardy said the action was necessitated by the recent police commission hearings here in which "charges were made and names published. Under the circumstances we have no alternative but to bar all bookmakers."

Since the Turf Club took over operation of the Lansdowne track last year, there have been numerous complaints from shareholders and other interested people that the bookmakers were allowed to own horses for racing at the track.

Mr. Hardy said that when the Lansdowne track was taken over, the Turf Club inherited a situation that had existed for years—the practice of allowing known bookies to own and race horses.

It was decided after careful consideration that it would be better to have them run their horses in their own names and make them entirely responsible, rather than force them to resort to underhandedness and run them in the name of the proverbial Joe Doakes.

"To be fair about the entire situation, I believe that, on the whole, those included in the foregoing category ran their horses to win, as sincerely as did any other type of owner," Mr. Hardy said.

"However, the recent expose before the police commission puts a different aspect on the situation," he said.

(Police Chief Walter Mulligan revealed at the hearing that as chief of the criminal investigation bureau, he had submitted to his superiors a list of illegal activities, including the names of around 50 bookmakers, some of whom were well known in local racing circles.)

"They (the bookies) are at liberty to go to any other track, so far as we are concerned, but any sales or transfers of their racing stock must be bona fide. Such transactions will be thoroughly investigated before being accepted—so far as racing at Lansdowne is concerned," Mr. Hardy concluded.

Basanta Advances In Club Tourney

Defending champion Fred Basanta was among those winning first round matches in the Gorge Vale Golf Club championships on Sunday. Basanta defeated L. Derman, 1 up.

Results of other matches in the championship flight were as follows: C. Boden won from J. R. Clark, 2 up; R. Carroll won from R. Herbertson, 9 and 7; E. Barber won from P. Fanthorpe, 8 and 7; R. Fleming won from R. F. Cox, 1 up; F. L. Basanta won from L. Derman, 1 up; R. Hoadley won from G. Gunniss, 2 up; A. Walker won from W. Neilson at 20th; W. A. Bird won from N. Morgan, 5 and 4.

Racing Results At New Orleans

MIAMI, Fla., March 31.—Race results at Gulfstream Park today follow:

FIRST RACE—
Joe Sweep $22.20 $12.30 $8.30
Lantern 11.20 9.50
Alan P 10.20
Scratched: Ginokum, Frank Hunter, Lady Thread, Grey Wing.

SECOND RACE—
Aces Up $6.40 $4.10 $3.40
Katerina 4.60 3.50
Wheel Player 4.80
Scratched: Fighting Flag, Tom Ferris, Indie Sue, Petty Cash.

THIRD RACE—
Newtown $5.90 $3.90 $2.90
Dolomite 9.80 5.60
Happy Lark 4.00
Scratched: Fagranny, Barbara's Girl, Flaming Chance, Soapsuds.

FOURTH RACE—
Return Call $8.30 $5.00 $3.60
Winter's Song 15.00 7.60
Transvaal II 4.30
Scratched: Ipsobound, Jungle Call, Incoming, Edgemere, Red Canson.

FIFTH RACE—
Flaadrill $6.40 $4.80 $3.50
Superain 13.20 7.50
Macsara 4.80
Scratched: Yankee Raider, Land 'n' Sea.

SIXTH RACE—
Bill Ross $7.10 $2.70 $2.60
War Watch 2.40 2.40
Sublime 4.40

SEVENTH RACE—
Sheltie $4.00 $3.00 $2.40
Romanock 5.20 3.50
Justabete 3.30

EIGHTH RACE—
Empty Plate $25.30 $13.60 $9.90
Bowling Green 17.80 11.10
Which Cup 8.60
Scratched: Epicure, Coga, Lady Tyrant, Value Mark.

OVERNIGHT ENTRIES

FIRST RACE—Mile and one-quarter:

Molasses Bill	113	Gay Dodger	112
Honor Guard	110	Lucky Change	102
Awar	112	Histrionic	116
Metal Era	111	Galaxy	109
Musical Comedy	114	Darby Daphne	102
Smooth Gallop	111	Red Fox	116
Question Man	107	Alan P	110

SECOND RACE—Mile and one-eighth:

Above All	110	Borders Boy	111
Brave Bid	110	Night Porter	110
Janegri	114	Crafty War	106
Homer	115	Hard Facts	119
My Flicker	99	Model Lady	111
Libyan Star	107	Sungino	115

THIRD RACE—Mile and one-eighth:

Free Duchess	114	Jubilee Gem	115
Ice Girl	106	Broadloom	119
Glorious Sev	115	Mr. Flip	115
Bachelor Boy	109	Rosemere Sis	114
Iron Works	119	Mike K	124
Gunflash	118	Sue Fly	106
Big Hope	116		

FOURTH RACE—Mile and one-sixteenth:

Valley P	107	Together	108
Roses Are Red	110	Happy Haste	118
Quatre Blanc	111	Warrior Prince	116
Latimer	120	Hemlock	112

FIFTH RACE—Mile and one-sixteenth:

Laughing Brook	104	Gilded Trump	111
Cardigan	107	Photo Light	115
Rebuke	111	High Kick	111
Lesinian	117	Chardel	106
Omaha Bound	113		

SIXTH RACE—Mile and one-sixteenth:

Foxy Reap	106	Leavenworth	117
The Problem	100	Cash Reward	112
Logansport	115	Chanceagain	118
Brit	121		

SEVENTH RACE—Mile and one-half:

Top Secret	108	Alamein	115
Soon Heels	118	Valdivia	118
Sebol	106	Bullgar	115
Pharawell	118	Devilsand	111

EIGHTH RACE—Mile and one-eighth:

Brazil	116	War Glenn	115
Damie	116	Puritan	116
Twink Shot	119	Daisy Chance	114
Loneadie	109	Kantar Run	116
Watchword	115	Love Story	112

Youth Gun Class Has Big Turnout

Another fine turnout by budding bushmen attended the youth training class held by the Vancouver Island Rifle and Gun Club on Sunday.

Winning scores in target competition in the 14-year and under class were posted by Rob Patterson, Grant Baker and Bob Mawle. The over 15-year division saw Len Ludlow, Ernie Copp and Johnnie Franklin come out on top.

The youths will get together again on April 13 when they will write an examination including questions on proper use of firearms and conduct in the woods. A cash prize will be given for the best paper and those passing will be presented with cloth monograms entitling them to compete in further shoots held by the club.

Overnight Entries At Tanforan Park

SAN BRUNO, Cal., March 31.—Overnight entries at Tanforan Park today follow:

FIRST RACE—Four and one-half furlongs:

Fudge Cake	116	Jade Lad	116
Duffy	117	Shower Bolt	116
*Tom Boy	116	Marchara	116
*Top Sir	116	King Domino	116
Shavondare	116	Full Treatment	116
Sharp Edge	116	*Entry.	

SECOND RACE—Six furlongs:

Gay Cherry	111	Sacriman	116
Mandy Warren	111	Heno Devil	116
Pacolma Brave	116	Almond Crisp	116
Helen Abigail	111	Reward All	111
Pegosh	111	Fire Maiden	106
Nopeekin	111	Broker Al	116
Enit Brooke	111	Dorreciora	111
Pero O Star	111	Zact Image	116

THIRD RACE—Mile and one-eighth:

Ebony Mary	108	Market Boy	115
Vain Vickie	110	Ocean Moon	110
Barging Lady	116	Total War	115
Rekrah	115	Top Filling	108
Count Gay	110	Paper Luck	110
Boolite	113	Adorable Torch	107
Serenty	113	Topside	110
Sport Jack	120	Ostem	115

FOURTH RACE—Six furlongs:

Autumn Night	107	General Rule	111
Lassabara	106	Lieut. Bud	111
Pure Chance	106	Cakoora	108
Dainty Petite	106	*Pater Familias	111
Dream Cake	108	Dear Pal	108
*Ex Parte	111	*Entry.	

FIFTH RACE—Six furlongs:

Buster Maggie	107	Paragon Appeal	112
Shasta Opal	115	Family Circle	105
Discombobulate	115	New Boring	107
Dicks Agent	115	Tigerre	107

SIXTH RACE—Six furlongs:

Spirit High	110	Belle Femme	117
Delight Harar	115	Coddle	111
Sha Bar	107	Canis K	110
Noble Mark	112	Flash Point	115
Sea Flasher	118		

SEVENTH RACE—One mile:

Cabbie Boy	112	*Patch Up	108
Nepotism	106	Jorianne	118
*Olavarria	108	Pashtakit	112
Last Ball	117	*Entry.	

EIGHTH RACE—Mile and one-sixteenth:

Aurilia	107	Boston Maid	103
Heduzily	113	Reighs Agent	111
Man Tourist	115	*Plucky Chat	110
*Wrightwood	112	Bumpty Bump	111
Merry Mist	108	Shasta Turban	115
Josefat	113	*Entry.	
Overland Trail	120		

Juvenile Soccer

Eagles won their way into the final round of the Lower Island Division 1 juvenile soccer championships by shutting out Black and Whites, 3-0, on Sunday.

Visiting Seattle squads suffered defeats at Duncan. Duncan Native Sons trounced Skyway Park, 6-2, and Fairbridge beat Lake City, 3-0.

Breast Stroke Ace Sets New Record

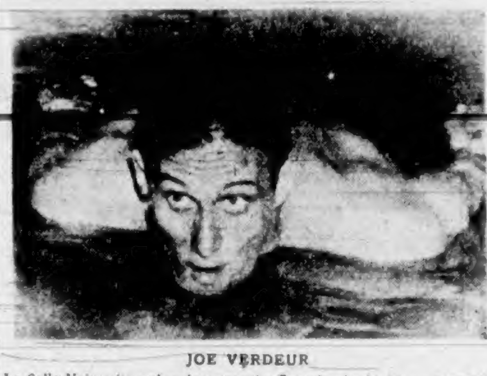

JOE VERDEUR

La Salle University swimming star who Saturday broke his own world's record in the 200-yard breast stroke event at the National Collegiate A.A. meet in Seattle. Verdeur managed the distance in 2:16.8, bettering the old mark by two and seven-tenths seconds. He is also credited with an unofficial mark of 2:16.4.

Chuck Chapman Supported In Sports Poll

Fan nominations for the Sid Thomas Memorial Trophy, to be given each year to Victoria's outstanding amateur athlete, have been showing a preference for Chuck Chapman, Domino basketball star and one of the finest sportsmen to ever play for any Victoria team.

Winner of the trophy will be decided by a committee consisting of four leading Victoria sportsmen and the sports editor of The Daily Colonist from the names nominated by Colonist readers.

Writer of the best letter will receive two box seats to all home games of the Victoria Athletics. In addition to the trophy, the winning athlete will receive a replica and a suitably engraved watch from The Daily Colonist.

Letters should be sent to the sports editor of The Daily Colonist and must be mailed before May 1. The winning letter need not necessarily name the winning athlete.

Middlecoff Wins With Record 64

CHARLOTTE, N.C., March 31 (AP).—Cary Middlecoff, of Memphis, equaled the competitive course record of 64 today to win a play-off with George Schoux, of Mamaroneck, N.Y., for first place in the $10,000 Charlotte open golf tournament.

Middlecoff won by nine strokes with a 32-32—64, eight under par, for the 6,400-yard Myers Park course.

10 Clubs Left For Allan Cup

Ten senior teams were left today in the battle towards the Allan Cup and the Canadian championship, seven in the East and three in the West. The survivors:

East—Moncton Hawks, Montreal Royals, Ottawa Senators, Sherbrooke St. Francis, Cornwall Falcons, Hamilton Tigers, Hollinger Greenshirts.

West—Winnipeg Flyers, Kimberley Dynamiters, Calgary Stampeders.

Only five teams were left in the race today for the Memorial Cup and the Canadian Junior Hockey championship—three in the East and two in the West.

East—Montreal Canadiens, Inkerman Rockets, Toronto St. Michaels.

West—Brandon Elks, Moose Jaw Canucks.

Goblins Extend Grid Win Streak

Oak Bay Goblins extended their victory streak in the intermediate Canadian Rugby loop by trouncing St. Louis College 10-0 in the second game of a doubleheader at Macdonald Park on Sunday.

Feature of the Goblins' game was the brick-wall defence put up by their line which stopped all Collegians' attacks cold. Ken West scored the first touchdown for Oak Bay when he pounced on a loose ball. Bruce McLaren came through with the second score when he outsped Collegian backs to paydirt.

Johnnie's Coffee Shop and Legion Bears battled to a hard-fought scoreless tie. Pete Langdon and Don Smyth shone for Johnnies, while Watson, Dale and Hart were the ground gainers for Legion.

Larsen, Bourget Take Cribbage League Cup

Finals of the Greater Victoria Cribbage League held last night saw Team No. 18, A. Larsen and J. Bourget, win the Dore Cup with a score of 116. Forty teams entered the competition.

Team No. 12, consisting of E. Moore, F. Moore and C. Holt, tied with Team No. 30, G. Heath, A. Knudsen and C. Pederson, each with a score of 115. In the play-off the latter team won three straight games to take second-place honors.

The annual banquet and presentation of prizes will be held at Terry's on Tuesday, April 15, at 7:30 p.m.

Softballers to Meet

The Lower Island Softball Association will hold its annual general meeting at the Liberal Headquarters, Government Street, at 8 o'clock tonight.

Painter Downs Lineham In Colwood Golf Finals

Finding his game on the incoming nine, Vic Painter outlasted Harold Lineham on Sunday to capture the championship of the Royal Colwood Golf Club, 4 and 2, in the 36-hole final. Painter succeeds Billy McColl, who bowed out in a semi-final match.

The new champion did a lot of scrambling before settling down to finish the final nine with a great display of golf, scoring a three-under-par 32 as the finalists finished out the 18, after Painter ended the match on the 16th by holing out a 30-foot putt for a birdie three.

Painter opened the morning round with eight successive pars to build up a six-hole lead as Lineham was in constant trouble. The latter won the ninth and then put on one of his typical comebacks to finally square the match on the 18th.

Lineham quickly went three up on the first six holes of the afternoon round as Painter had trouble on and near the greens. A great chip on the short seventh which gave him his par to take the hole started Painter on the road back.

He won the eighth with another par and squared the match on the 10th. The next two holes were halved but on the 13th, Lineham was off the edge on his second, chipped short and two-putted, while his opponent was down in regulation figures, to go one up.

On the 14th Lineham drove into the trees on the left and lost a stroke as his ball caromed back as he attempted to play out. Painter, who was long and straight off the tee all day, put his second on the green after a 280-yard tee shot and putted up for another birdie.

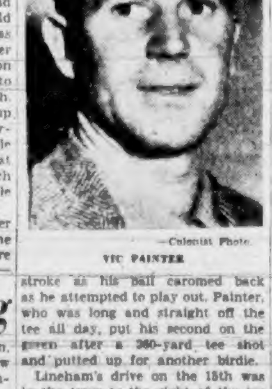

—Colonist Photo.

VIC PAINTER

Lineham's drive on the 15th was in the trees to the right of the tee and Painter had him dormie as he chalked up an easy par.

The new champion finished out with a flourish on the 16th. His drive caught the edge of the rough to the right, but he pulled off one of the day's best strokes, to lay his second on the edge of the green and then dropped the putt.

Another long putt gave him a birdie three on the 17th and he parred the 18th for his neat 32.

U.S. Olympic Swim Team Promising

SEATTLE, March 31 (AP).—Warning to the world that America's Olympic swimming team will be one of the strongest ever to compete in the international games was issued today by Ed Kennedy, president of the National Collegiate Swimming Coaches Association and head coach at Columbia University.

Kennedy said that Joe Verdeur, of Philadelphia's La Salle University, breast stroke world record holder, would be standout performer in that event, ably supported by Michigan's Bob Sohl, Purdue's Keith Carter and Penn's Deforrest.

He listed Miller Anderson, of Ohio State, as without a peer in diving competition.

Sprinters, headed by Alan Ford, former Yale great and holder of the 100-yard free style world's record, will equal or surpass the best swimmers of other countries, Kennedy said.

He believes that Michigan's Richard Weinberg, Ohio State's Hawaiian-Japanese star, Halo Hirose, Yale's great freshman, Paul Girdes, and Stanford's Bob Anderson, former 50-yard N.C.A.A. champion, will finish close behind Ford, now competing for the New York Athletic Club.

American colleges are expected to provide point-winners in the middle distance events, with Bill Smith, of Ohio State, world record holder in the 220-yard free style, topping the list.

The backstroke division will be well balanced with such performers as Michigan's Harry Holiday, Jr., Yale's A. Stack and Stanford's Alan Weeden.

Stampeders Win to Tie Series 2-2

EDMONTON, March 31 (CP).—Calgary Stampeders, rallying in the final period, defeated Kimberley Dynamiters, 4-3, tonight before a roaring crowd of more than 6,300 fans to tie their best-of-seven interprovincial senior hockey series at two games apiece.

Stampeders snatched victory from what looked like certain defeat by roaring to the attack after Benny Redisky was penalized for tripping Red Hunter, paving the way for Bunny Dame's tying goal. Doug Cairns assisting, and Bob Brownridge's winning marker early in the third period.

Sam Calles scored all three of Dynamiters' goals.

At the 9:39 mark of the first period, Hunter took Brownridge's relay from behind the Kimberley goal to beat Jake Nash easily.

Calles evened the count minutes later, slapping in Sullivan's rebound after Russ Dertell had saved. Calles' second goal came on a neat passing attack with Brown and Johnston.

Brown relayed to Johnston just over the blue line and Johnston sent Calles into the clear. He tricked Dertell out of position to score.

Brownridge then worked his way in until he was almost on top of Nash, and fired point-blank at the sprawling goalie. Grant streaked in to pick up the rebound and scoop the puck into the net for the tying goal.

Calles picked up his third goal early in the middle session, accepting Sullivan's pass to beat Dertell from about 30 feet out with a low, hard shot.

Rookie Pitchers Figure in Plans Of Chicago Cubs

LOS ANGELES, March 31 (AP).—Four freshmen pitchers, who didn't figure too prominently earlier this Spring in the Chicago Cubs' pennant hopes, now are regarded with frank favor by Manager Charley Grimm.

The Cub skipper, leading his team into Tucson, Ariz., today for the first stop in the eastward trek home, left word that the quartet "look doggoned good"—and that the inference from another source was that all four had shaped up much better than anticipated.

"Sure, we're keeping 'em," said Grimm, deflating any ideas Los Angeles or other Cub farms might have of getting immediate possession of, in alphabetical order, Cliff Chambers, Doyle Lade, Bob McCall and Russ Meyer.

Southpaw Cliff Chambers, of Bellingham, 18-game winner with Los Angeles last year, has pitched but two years—with Tulsa in 1942, and skipping wartime service years, came to Los Angeles last year. In his first game he held Sacramento to two hits, and went on to win 18.

Off to a rather shaky start, Chambers still drew a boost from Dutch Reuther, veteran hurler and Cub scout. "He'll make the grade in the majors," said Dutch.

Oak Bay Golfers Win City Buttons

Bill Newcombe and Colin Rutherford of the Victoria Golf Club captured possession of the city golf buttons over the week-end by defeating Billy McColl and Vic Painter, 3 and 2, at the Royal Colwood Golf Club. Winners were in fine form on the outgoing nine, scoring five birdies.

Newcombe and Rutherford will defend the buttons against the challenge of Ted Colgate and Laurie Kerr of Colwood, at Oak Bay on Saturday.

B.C. Police Win Rifle Competition

Led by Detective-Sgt. J. A. Young, who scored a 97 out of a possible 100, the small bore rifle team of the British Columbia Police Revolver Club won a match with the 5th (B.C.) Coast Regiment at the Bay Street Armoury by a score of 374 to 363.

Scores were as follows:

British Columbia Police — Det.-Sgt. Young 97, Mrs. J. A. Young 95, J. Bette 95, Mrs. W. Leahy 87.

5th (B.C.) Coast Regiment—Gnr. E. G. Lennox 94, Sgt. A. Sherwin 91, B.Q.M.S. B. Varcoe 90, Lieut. T. G. Dalzell 88.

Regular monthly meeting of the Victoria Fish and Game Protective Association will be held at the Boilermakers' Hall tonight at 8 p.m.

Believe It or Not! by RIPLEY

Please address all queries to Cartoonist Ripley, c/o King Features, New York City, N.Y.

Coast Loop Opens Today Seals Pennant Favorites

LOS ANGELES, March 31 (AP).—It's "play ball!" tomorrow for the Pacific Coast League, first—as usual—to open the 1947 baseball season.

Two day games—Portland at Los Angeles and Hollywood at Sacramento—and a pair under lights—Oakland at San Diego and Seattle at San Francisco—are on the inaugural card.

Last year's pennant winners, San Francisco Seals, headed by Veteran Manager Lefty O'Doul, who is starting his 13th year at the helm, are generally favored to repeat. But with most clubs bolstered by former major leaguers, the race figures to be closer than in 1946.

All games the first two weeks will be played in California. Secondary openers, set for April 15, will find Portland, Seattle, Oakland and Hollywood at home for the first time.

While O'Doul is the managerial patriarch, the league is welcoming four brand new skippers — Rip Collins at San Diego, Dick Bartell, Sacramento; Bill Kelly, Los Angeles, and Jim Turner, Portland.

Other leaders — Casey Stengel, Oakland; Jimmy Dykes, Hollywood, and Jo-Jo White, Seattle—are starting their second seasons.

A brief rundown of the teams, listed with 1946 standing, discloses possibility of at least a five-team battle for the pennant, with Los Angeles probably the Seals' chief rival.

San Francisco—(115-68)—loaded with pitching including returned Bob Joyce, 31-game winner in 1945. Only two regulars missing from last year's pennant winner.

Oakland — (111-72) — apparently powerful, but sale of four pitchers to majors may weaken. Late acquisitions may make contender.

Hollywood—(95-88)—some power, with Don Ross, Al Libke, Jim Delsing added, but pitching casts doubt on chances.

Los Angeles — (94-89) — Strong contender stocked with Chicago Cubs discards—Lou Stringer, John Ostrowski, Cece Garriott, Ray Prim, etc.

Sacramento—(94-92)—Good darkhorse with probably strong pitching and infield reinforced by Mike Schemer at first and Leo Wells at short.

San Diego—(78-108)—Much improved, with all ex-major outfield of Dain Clay, Max West, Johnny Barrett. Grapefruit Circuit champions.

Portland—(74-109)—Lone doubtful factor. Lefty Roy Helser may need more pitching, batting help. Fielding probably okay.

Seattle — (74-109) — Most overhauled and perhaps most-improved. John Sturm, John O'Neill, Hillis Layne, Bob Johnson may boost 'way up.

"Y" Swim Classes Commence Today

The schedule of beginners' swimming classes at the Y.M.C.A. will start today with the boys' classes at 3:30, 4 and 4:30 p.m., according to Archie McKinnon, physical director.

Girls' beginners' classes will be held at the same times tomorrow. Classes for young women will be held at 6 p.m. Wednesdays and for men at 7 p.m. Thursdays. McKinnon states that enrollment should be made early as classes are rapidly filling up.

McKinnon announced that a small "Y" team will be sent to compete in the women's senior national indoor swimming and diving championships at the University of Washington pool on May 2, 3 and 4. The "Y" club is preparing to participate in the P.N.W. Y.M.C.A. swimming and diving championships at Everett, Washington, on April 26. Both junior and senior men will compete.

Representing the club at the annual meeting of the C.A.S.A., British Columbia section, in Vancouver this week is Ron Neilson, club captain.

Carpet Bowling

Results of matches in the Capital City and District Carpet Bowling Tournament are as follows:

Williams and House 14, McKenzie and Mars 13.

Cull and Mrs. A. McMillan 25, Mr. and Mrs. Cooper 14.

McKenzie and Mrs. J. Millan 26, Mr. and Mrs. House 10.

Bates and Mrs. Brien 20, Williams and Mrs. Taylor 19.

Cull, Drummond and Thornber 18, McKenzie, Bates and Thomas 15.

Colvin and Whittle 15, Drummond, Sheppard and Williams 14.

T. Bridges 21, R. McKenzie 10.

Schedule follows:

MONDAY

Cull, Drummond and Thornber vs. Whittle, Bridges and Williams.

R. Bates and Mrs. Brien vs. McKenzie and Mrs. J. McMillan.

TUESDAY

A. and N. Cup Final—Sherwood vs. Beadles.

Doubles Final—Williams and House vs. Bridges and Cruickshank.

WEDNESDAY

Knockout Final—Winner of Rangers vs. Beadles play Friars.

THURSDAY

Singles Final—T. Bridges vs. D. Williams.

Mixed Doubles Final—Winner of Bates and Mrs. Brien vs. McKenzie and Mrs. J. McMillan play Cull and Mrs. A. McMillan.

Rugby Union Asks Cups Be Awarded

The Victoria Rugby Union at a meeting last night decided to ask the British Columbia Rugby Union to award the Arthur Cox Trophy for competition between rowing clubs to the J.B.A.A. fifteen on the basis of its early-season 20-0 win over Vancouver Rowing Club.

It will be requested that the Gibbs Trophy for the B.C. junior title be awarded to the Vancouver team which defeated the Crimson Ripples in Vancouver 8-3. Due to the close of the season, final games in both total-point series could not be scheduled.

The local union agreed to recommend that a new rule be brought into effect allowing clubs to use five substitutes. The union voted in favor of employing only one referee for each game in the future.

B.C. RUGBY PRACTICE

A practice for the Victoria players chosen for the British Columbia Rugby team to tour California will be held at Macdonald Park tonight at 5 o'clock.

Champion Retains Ring Title

MONTREAL, March 31 (CP).—Dancing Danny Webb kept throwing a steady stream of leather in his non-stop style here tonight to retain his Canadian lightweight championship with a split decision in a bruising 12-round battle with veteran Dave Castilloux from whom he took the title last September. Both weighed 138½.

A near-capacity crowd of 8,305 fans paid $25,010 to watch the Montrealers renew their rivalry in a rough, tough brawl that saw elbows and knees flying high at times.

The judges could hardly have called it any closer. Judge Louis DeZwirek gave Webb six rounds, Castilloux four, with two even; Judge Johnny Gow voted 6-4-2, but in favor of Castilloux, while Judge Rene Ouimet gave Webb six, Castilloux five, and called one even.

A Canadian Press scorecard showed six rounds for Webb, three for Castilloux and three even.

School Basketball

Sir James Douglas won the junior boys' basketball championship of the Greater Victoria Elementary Schools Sport Association League yesterday when they defeated Oaklands, 18-7, in the final.

Finalists in the boys' senior division were decided with North Ward and South Park qualifying to meet for the title at Oaklands on Thursday. The former swamped Cedar Hill, 35-10, in one semi-final, while South Park trimmed Oaklands, 28-20.

In the girls' junior section, Margaret Jenkins advanced to the final against Victoria West by holding Tillicum to a 15-15 draw in the second game of a home-and-home series after winning the first, 25-18.

Tillicum took a four-point lead over Oaklands in the girls' senior final by edging out an 18-14 triumph in the first of a two-game series. Final game will be tomorrow at Lake Hill Hall.

United Squad Turns Back All-Star Club

Victoria United, leading Coast Soccer League team, proved too strong for Bobby Bell's representative eleven from the Victoria and District Football League and won Sunday's challenge match at Royal Athletic Park, 3-1.

Alan Reside scored two goals for United during the first half when the Coast Leaguers had a definite edge on the All-Stars.

All-Stars took a greater share of the play in the second half but failed to finish off several dangerous attacks. Ab Travis got away on a breakaway to score United's third goal before Joe Robbins tallied for All-Stars when he blocked Goalie Moss' clearance.

Hockey Scores

INTER-PROVINCIAL SENIOR

Calgary 4, Kimberley 3. (Best-of-seven series tied, 2-2.)

ALL-ONTARIO SENIOR

Hollinger Greenshirts 6, Hamilton Tigers 3. (First game of best-of-five final.)

EASTERN SENIOR

Moncton 16, Cornwall 5. (Moncton wins best-of-seven quarter-final, 4-0.)

P.S.H.L. FINAL

Los Angeles 6, Portland 2. (Los Angeles leads best-of-seven series, 2-0.)

SOFTBALL PRACTICE

Esquimalt Meat Market senior "A" softball team will hold a practice at Central Park tomorrow at 6 p.m.

UNITED CALLS WORKOUTS

Victoria United Football Club will hold workouts at Royal Athletic Park tonight and Thursday at 7 p.m. sharp. Players are requested to be on time.

Ciros senior "A" men's softball squad will hold a practice at Central Park on Thursday at 7:30 p.m. All players interested are asked to turn out.

Canadian Legion soccer eleven will hold a practice at Macdonald Park tonight at 7 o'clock.

FRONT-END CHECK-UP

For safety's sake and the sake of tire economy the front end of your car should be realigned every 5,000 miles. See us today for an estimate.

MOONEY'S AUTO BODY SHOP

514 CORMORANT STREET E 4177
1128 VANCOUVER STREET B 1213
NIGHT TOWING, E 8444

FOR YOUR
Easter Holiday
SKI AT
FORBIDDEN PLATEAU
SPECIAL ALL-INCLUSIVE RATES
APPLY AT
VICTORIA TRAVEL BUREAU
STRATHCONA HOTEL - B 2822

Vancouver Island News

From Colonist Correspondents

Nanaimo Opens Spring Assizes

NANAIMO, March 31.—Spring Assizes opened here today with Mr. Justice A. M. Manson presiding. There are four criminal and four civil cases on the docket.

[illegible] was heard against Robert Borthiaune, in connection with the death of Raymond Lefour, in a car accident at Port Alberni on December 17. Following the accident both men were found unconscious in the car, with Borthiaune sitting at the wheel. He was seriously injured and spent several weeks in hospital. Lefour died a few hours after the accident.

All evidence was heard today, and Tuesday morning His Lordship will address the jury, which will then retire to consider its verdict.

Rotary Forms Qualicum Club

QUALICUM BEACH, March 31.—Leo Anderton and J. Ralph McKenzie, of the Courtenay Rotary Club, were instrumental in securing the necessary 20 members to inaugurate a Rotary Club in Qualicum Beach district.

Mr. Anderton was assisted in the inaugural ceremonies by Arthur McCulloch and A. E. Caldwell, of Alberni Rotary Club.

Charter members of the Qualicum Beach Rotary Club include: Robert J. Welch, J. Craig Reid, E. D. Thwaites, Neville H. Gibson, H. C. Good, H. K. Reid, Gerry Kincaid, R. W. Graud, D. M. Beaton, Charles Little, G. Lane, P. L. Eggersman, R. Walker, A. Denny, A. G. McDonald, Frank Parker, Fraser George, Douglas Findlay, Ronald Goard and Ronald Thwaites. Officers are: Frank Parker, president; C. Good, secretary; Ronald Goard, treasurer; Douglas Findlay, sergeant-at-arms; Charles Little, Craig Reid and Bert Welch, directors.

Hit Nanaimo Train

NANAIMO, March 31.—Mr. and Mrs. Karl Ledburg, of Courtenay, had a narrow escape from death Saturday evening when the car in which they were riding crashed into a moving E. & N. Railway freight train at the crossing on Fitzwilliam Street. The car was badly wrecked, and Mr. Ledburg sustained two broken ribs and several cuts, while his wife escaped with cuts and abrasions.

INSULATED
BRICK SIDING
Easily and Quickly Applied
Over Old Wood Siding
Phone B 2139
Victoria Retail
LUMBER YARD
LOCATED UPTOWN - CORNER
GOVERNMENT and CHATHAM STREETS

Rescue Packer At Long Beach

PORT ALBERNI, March 31.—Prompt and efficient work by the Tofino lifeboat crew saved the fish packer Palmarsyl from disaster off Long Beach according to a report received here.

Owned by Western Fish Company, the packer's distress signal was received at Vancouver and immediately a telephone call was put through to the Tofino lifeboat station. The boat put to sea in charge of Harold Sloman, and the crew was able to take the disabled vessel in tow, bringing her to Tofino. After repairs the packer was able to proceed northward.

Bamfield Measles

BAMFIELD, March 31.—Bamfield Public School will remain closed for two weeks on account of measles. Miss Y. Converse, Joseph Webb and Michael Mikalishen left for their homes last Wednesday. As an additional precaution against spread of the disease, no public meetings will be held in the village.

New Fire Department

PORT ALBERNI, March 31.—A fire alarm system will be installed at the former army camp under direction of the board of management. Fire Chief W. P. Venables is training a volunteer fire department at the camp.

Move Into Dwellings

CUMBERLAND, March 31.—Keys of eight houses completed by Central Mortgage & Housing Corporation will be presented to eight war veterans Tuesday by Mayor Alex Maxwell.

Build at Qualicum

QUALICUM BEACH, March 31.—Mr. and Mrs. C. D. Smythe, former operators of Ben Bow Coffee Shop, are building a new tea room in the business section of the village.

TO CONSIDER BRIEF

Explanation of Oak Bay's action in lowering its assessment and thereby shifting nearly $30,000 in school costs to Victoria, Saanich and Esquimalt will be examined by the city comptroller and the finance committee.

A three-page brief from R. F. Blandy, Oak Bay municipal clerk, was read to the council yesterday justifying the action and claiming that Oak Bay had been paying more than its share of school costs.

Denies Report Nanaimo Mill

NANAIMO, March 31.—Fraser Mills is definitely not contemplating a mill or townsite at or near Nanaimo. This was the report of Mayor George Muir to the City Council tonight. He and Alderman Charles Wilson had visited New Westminster following strong rumors that the sawmill company were contemplating investments here. They were assured by the manager of the company that no plans had been made, or contemplated.

The council granted Lions Club a concession to bring a circus here on June 19. The club stated through delegates, W. R. Godwin and Dr. G. Blott, that the Lions plan to have an annual circus day here, and the one to be brought first will be the Sells Circus, of Florida. If satisfactory arrangements can be made with the Parks Board, the show will be held on Central Sports grounds.

The Youth for Christ Movement was granted permission to place a banner across Commercial Street advertising a rally to be held here May 24. Ald. J. Thomson said he had investigated the organization, and found it was composed of all religious sects, and its purpose was to induce young people to join the churches.

Fire Razes House

PORT ALBERNI, arch 31.—Fire destroyed the home of Mr. and Mrs. A. Boulette at Great Central Lake last week. The dwelling was constructed on a float, and the fire spread with such rapidity that nothing was saved. Mr. Boulette is employed as a mechanic at Port Alberni.

Port Alberni Paving

PORT ALBERNI, March 31.—The City Council plans to pave Angus Street from Kingsway to Fourth Avenue, Fourth Avenue from Argyle Street to Angus Street, and Second Avenue from Argyle Street to Angus Street. Cost will be about $10,000.

SEEKS BUILDING PERMIT

PORT ALBERNI, March 31.—Mrs. Dorothy Hines applied to the City Council for permission to construct a store building at the corner of Maintland and Tenth Streets.

TO CONFER AT COLWOOD

A meeting of the executive of Esquimalt South Liberal Association will be held at the home of Harold Walker, Duke Road, Colwood, on Thursday at 8 p.m.

TO SPEAK AT QUALICUM

QUALICUM BEACH, March 31.—Maj.-Gen. Victor Odlum, C.B., C.M.G., D.S.O., will address the Canadian Club on Wednesday.

Sport Fishing Results Good

BRENTWOOD, March 31.—Sport fishermen put in another good week-end among the grilse in Saanich Arm.

Harry Gilbert reported that boats leaving from his establishment brought in limit or near limit catches, including parties headed by Daniel Thomas, Capt. Cruchley, Harry Tyze, Thomas McMillan, Jack Baldwin, Major W. Wood, Norman McConnell, Ted Haven, Roy Smith, Thomas Alexander and Ivan Day, whose catch included a 15-pound salmon. Another fisherman caught a salmon while fly casting.

W. T. Straith, M.L.A., sponsored a party of 16 members of the Legislature which went out in two boats captained by Hugh Creed and his son, and returned with 23 grilse. Mr. Creed also stated that B. Peetz and party brought in four small springs and 16 grilse; George Denbigh and companion, 2 small springs and 13 grilse, and A. Ledson and party, two small springs and 14 grilse. T. W. Stewart and C. F. Butler also got limit catches. Mr. Creed took Mr. and Mrs. Archibald Brown, of Honolulu, for a trip on Thursday and returned with nine grilse.

Barney Brophy reported that three boat owners from his establishment, Ellbeck Wilson, Stanley Williams and Charles Burgess and parties brought in limit catches.

Sooke Telephone Wires Extended

SOOKE, March 31.—The B.C. Telephone Company has extended its line to Maple Avenue, and will also provide service part of the way along Sooke Road. It is anticipated that the May directory will show a substantial increase in the number of Sooke telephones.

Rob Three Houses

NANAIMO, March 31.—Police believe juveniles are responsible for several house robberies during the week-end. Three houses were entered, and the loot consisted mostly of small pieces of jewelry. The home of J. Grant on Wentworth Street was entered and $50 stolen, while at the D.V.A. Vocational Training School a German saw-toothed bayonet souvenir and models of a corvette and an airplane were stolen.

Ratepayers Satisfied

PORT ALBERNI, March 31.—The Court of Revision on local improvements was agreeably surprised to receive no petitions nor protests at a meeting in the City Hall.

Weather Forecasts

East Coast of Vancouver Island—Overcast in morning, becoming clear in afternoon. Light winds, little change in temperature.

West Coast of Vancouver Island—Overcast, with rain showers. Light winds, little change in temperature.

"BE LOVELIER TONIGHT!"

"My Beauty Facials bring quick new Loveliness," says this famous star

Here's the gentle Active-lather care June Allyson uses: Smooth Lux Toilet Soap's rich fragrant lather well into your skin. Rinse with warm water, then splash on cold. With a soft towel pat gently to dry. Now skin is softer, smoother, takes on fresh new loveliness!

Don't let neglect cheat you of Romance. You can be lovelier tonight! Lux active-lather facials will make your skin clearer, smoother, more romantic. See the difference after just one treatment!

You want skin that's lovely to look at—thrilling to touch. Hollywood's beauty facials will help you to have it! Try this gentle care.

A LEVER PRODUCT

9 out of 10 Screen Stars use Lux Toilet Soap—Lux Girls are Lovelier!

LI'L ABNER — *He Dreams of Fearless With Steel-Blue Jowls* — By Al Capp

RIP KIRBY — By Alex Raymond

BLONDIE — By Chic Young

MARY WORTH'S FAMILY — By Dale Allen

POPEYE

MUTT AND JEFF — *And That Ain't Hay, Brother, No How* — By Bud Fisher

POP — *The Bore* — By J. Millar Watt

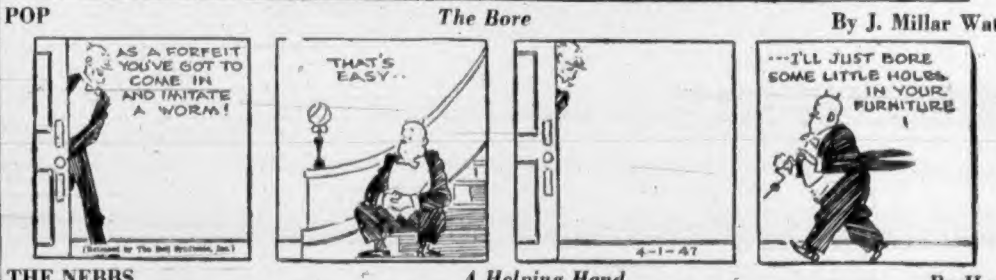

THE NEBBS — *A Helping Hand* — By Hess

PENNY — By Harry Haenigsen

COLONIST CLASSIFIED WANT ADS

Call Empire 4114 for Colonist Classified

Colonist Want Ads for Results
Open 8 a.m. to 8 p.m.

The Daily Colonist

CLASSIFIED RATES

[illegible]

Complete Radio Programs for Tuesday

CJVI—[illegible] kc.	CBR—1130 kc.	KISO—710 kc.	KOMO—1000 kc.	KJR—950 kc.	KVI—570 kc.	CKWX—[illegible] kc.	CJOR—[illegible] kc.
8.00 News	News	News	Fred Waring Show	Breakfast Club	Haven of Rest	News	News
8.15 Waltz Time	Breakfast Club	Fred Beck	Fred Waring Show	Breakfast Club	Music of Rest	Home Service	Musical Charm
8.30 Waltz Time	Breakfast Club	Grand Slam	Jack Berch	Breakfast Club	Breakfast News	News	Hills Brande
8.45 Waltz Time	Laura	Rosemary	Lore Lawton	Breakfast Club	Victor H Lindsley	Concert Singers	Billy Browne
9.00 News	D B C News	Kate Smith Speaks	Joyce Jordan	News	Daily Variety	News	Musical Charm
9.15 John Beagle	Lucy Linton	Music, Hollywood	Music, Hollywood	Ann Sterling	Jackie Hill Show	Concert Hall	Hills Brande
9.30 Pin for One	Melody Concert	Reign Trent	Home Candidate	Tom Brennan	Jackie Paradise	Concert Hall	Billy Browne
9.45 Six for One	Melody Concert	Girl of Sunday	Home Candidate	Tom Brennan	Jackie Paradise	Concert Hall	Rhythm
10.00 Looking Glass	Home Decor	Big Sister	King Cole Trio	Tom Brennan	Jackie Hill Show	Concert Hall	Concert Hall
10.15 Fannie McIntyre	Happy Gang	Ma Perkins	Life of a Kid	Wilma Lord	Jackie Hill Show	Concert Hall	Concert Hall
10.30 News	Happy Gang	Young Dr Malone	News	My True Story	Hymn of Promise	Concert Hall	Concert Hall
10.45 Drama for Today	Hints to Me	Road of Life	Morning Meal	Hymn of Promise	Hymn of Promise	Concert Hall	Old Corral
11.00 Jack Mac Alone	Bill Brennan	Ma Perkins	Ma Perkins	Ma Perkins	Hymn of Promise	Concert Hall	Old Corral
11.15 Jack Mac Alone	Bill Brennan	Young Dr Malone	Young Dr Malone	Young Dr Malone	Hymn of Promise	Concert Hall	Old Corral
11.30 Counselor	Life and Albert	Road of Life	Road of Life	Road of Life	Hymn of Promise	Concert Hall	Old Corral
11.45 Smiling Jack	Life and Albert	Hour of My Dream	Hour of My Dream	Hour of My Dream	Hymn of Promise	Concert Hall	Old Corral
12.00 Hollywood Highlights	Farm Broadcast	Light of the World	Light of the World	Light of the World	Noonday News	Noonday News	Noonday Melodies
12.15 Al Smith	Farm Broadcast	Cecil Sally	Ma Perkins	Ma Perkins	Noonday Washington	Noonday Washington	Noonday Melodies
12.30 News	News	Correspondent	Pepper Young	Pepper Young	Noonday Washington	Noonday Washington	Noonday Melodies
12.45 Memory Time	Melody Highlights	Music on the Line	Right to Happiness	Right to Happiness	Noonday Washington	Noonday Washington	Noonday Melodies
1.00 Memory Time	Concert Hour	Home Party	Backstage Wife	Ladies Fair	Noonday Report	Noonday Report	Noonday Melodies
1.15 Lab Daisy	Concert Hour	News	Stella Dallas	Ladies Fair	Noonday Report	Noonday Report	Noonday Melodies
1.30 Six for One	Tomorrow Artists	Eve. S. Writers	Lorenzo Jones	Ladies Fair	Noonday Report	Noonday Report	Noonday Melodies
1.45 Six for One	Tribune Hobbies	Rosalind Victoria	Widder Brown	Ladies Fair	Noonday Report	Noonday Report	Noonday Melodies
2.00 Matrix Time	Hi Week	Luncheon to Music	A Girl Marries	What's Doing?	Noonday Report	Noonday Report	Noonday Melodies
2.15 At the Line	Family Favorites	Luncheon to Music	Portia Faces Life	What's Doing?	Noonday Report	Noonday Report	Noonday Melodies
2.30 Devotional	Sheila Presents	Meet the Missus	Just Plain Bill	Home and Garden	Noonday Report	Noonday Report	Noonday Melodies
2.45 Afternoon Recital	Sheila Presents	Meet the Missus	Front Page Farrie	Home and Garden	Noonday Report	Noonday Report	Noonday Melodies
3.00 Rhythmaires	Cecile Troubador	Eric Severeid	The Road of Life	Lanny Ingram	Kit Carson	Noonday Report	Noonday Melodies
3.15 Rhythmaires	America	Housewives	Hymns of Praise	Lanny Ingram	Kit Carson	Noonday Report	Noonday Melodies
3.30 Aunt Mary	Portland Pipe	Housewives	Aunt Mary	Lanny Ingram	Kit Carson	Noonday Report	Noonday Melodies
3.45 Dr Paul	B B C News	News	Dr Paul	Lanny Ingram	Kit Carson	Noonday Report	Noonday Melodies
4.00 Club 960	Giselle La Fleche	Call of the Range	Women's Hour	Pa	Dance Tunes	Dance	Dance
4.15 Club 960	Jack Smith	You Were There	News of the World	Perry Mason	Dance Tunes	Dance	Dance
4.30 Club 960	Tune Time for You	Mendy Hour	Piano Melodies	Perry Mason	Dance Tunes	Dance	Dance
4.45 Interlude	Jack and John	Evening Matinee	Crazy for Parents	Tennessee Jed	Dance Tunes	Dance	Dance
5.00 Music for Moderns	Melodies	Front Page Features	Note by Note	Jerry and Pirates	Dance Tunes	Dance	Dance
5.15 Mercury Serv	Melodies	Phil Britton	News	Dick Kiley	Dance Tunes	Dance	Dance
5.30 Melrose's Man	General Sport	Harry W Flannery	Date With Judy	Adventures	Dance Tunes	Dance	Dance
5.45 Melrose's Man	Sidelights	News	Date With Judy	Adventures	Dance Tunes	Dance	Dance
6.00 Sports Matinee	Amos and Andy	Vox Pop	Amos 'n' Andy	Dance Tunes	Dance Tunes	Dance	Dance
6.15 Sports Matinee	Amos and Andy	Vox Pop	Amos 'n' Andy	News	Dance Tunes	Dance	Dance
6.30 Sports Matinee	Fisher Mirlees	Allan Lloyd's	Fisher Mirlees	Dance Tunes	Dance Tunes	Dance	Dance
6.45 Sports Matinee	Fisher Mirlees	Fisher Mirlees	Fisher Mirlees	Dance Tunes	Dance Tunes	Dance	Dance
7.00 Ray Sinatra	C B C News	Fan Dono	Bob Hope	Dance Tunes	Dance Tunes	Dance	Dance
7.15 Dick Sinatra	News Roundup	Grangy Forum	Bob Hope	Dance Tunes	Dance Tunes	Dance	Dance
7.30 Hollywood Showcase	Coming Events	Open Hearing	Red Skelton	Dance Tunes	Dance Tunes	Dance	Dance
7.45 Hollywood Showcase	Fisher Mirlees	Open Hearing	Red Skelton	Dance Tunes	Dance Tunes	Dance	Dance
8.00 Art Shriner	Canada Forum	Frank Thomas	Jupiter Club	Lum and Abner	Dance Tunes	Dance	Dance
8.15 Gas Houses	Canada Forum	Jack Smith	Fernwood Tavern	What's Doing Ou	Dance Tunes	Dance	Dance
8.30 Picked Nations	Big Town	Mel Blanc	Mel Blanc	Dick Tracy	Dance Tunes	Dance	Dance
8.45 Picked Nations	Big Town	Texas	Texas	Dance Tunes	Dance Tunes	Dance	Dance
9.00 Green Hornet	Detroit	Big Town	Hall of Fame Concert	Dance Tunes	Dance Tunes	Dance	Dance
9.15 Green Hornet	Fortune Children	Big Town	Hollywood Music	Dance Tunes	Dance Tunes	Dance	Dance
9.30 Waltzline	Lorenzo Jones	Main Street	Southwest Theatre	Dance Tunes	Dance Tunes	Dance	Dance
9.45 Waltzline	Lorenzo Jones	Jam Spade	Southwest Theatre	Dance Tunes	Dance Tunes	Dance	Dance
10.00 Six for One	C B C News	News	News	Music Hall	Dance Tunes	Dance	Dance
10.15 Six for One	Melody Strings	Fan Fare	Fanfare of Fashion	Music Hall	Dance Tunes	Dance	Dance
10.30 News	One Man's Family	One Man's Family	America United	Music Hall	Dance Tunes	Dance	Dance
10.45 Pete to Pete	One Man's Family	One Man's Family	America United	Dance Tunes	Dance Tunes	Dance	Dance
11.00 All Star Dance	Opera Time	Music on the Air	News	Ma Perkins Quartet	Dance Tunes	Dance	Dance
11.15 All Star Dance	Opera Time	Orchestra	Orchestra	Dance Tunes	Dance Tunes	Dance	Dance
11.30 All Star Dance	Opera Time	Prelude to Dreams	Dance Tunes	Dance Tunes	Dance Tunes	Dance	Dance
11.45 All Star Dance	Opera Time	Orchestra news	Interlude	Dance Tunes	Dance Tunes	Dance	Dance

1 BIRTHS

[illegible]

2 MARRIAGES

[illegible]

3 DEATHS

[illegible]

5 IN MEMORIAM

[illegible]

6 FUNERAL DIRECTORS

McCALL BROS.
"The Floral Funeral Home"
Phone G arden 3013
Chapel Corner Johnson and Vancouver Streets

SANDS MORTUARY, LIMITED
1002 Quadra Street Phone E 7911
Beautiful Chapel With Pipe Organ
Distinctive Service at Reasonable Cost

B C FUNERAL CO. (HAYWARD'S), LTD.
Established 1867
Moderate Charges Lady Attendant
916 Broughton Street
Phone E 2634

6 FUNERAL DIRECTORS

THE CURRY FUNERAL HOME
Opposite Christ Church Cathedral
940 Quadra Street
Phone G 5513

THOMSON FUNERAL HOME
Established 1911 Formerly of Winnipeg
Lady Assistant — Minshall Electric Organ
1625 Quadra Street Phone G 2612

7 FLOWERS

[illegible]

10 COMING EVENTS

[illegible]

13 WANTED—MALE HELP

A GOOD STRONG MAN FOR WASHroom. Apply Economy Steam Laundry.

CAR WASHER WANTED IMMEDIATELY. Apply McLeod, Lumsden Motors, Ltd.

MEN URGENTLY WANTED
FOR WORK AS POWER SAW OPERATOR. The B.C. Logging Power Saw School gives practical training as follows:
1. Mechanical assembly, maintenance.
2. Saw filing, making and repairing.
3. Felling and bucking in the woods.
The above training qualifies you for immediate employment in one of the best paid industries. Offered exclusively by
B.C. LOGGING POWER SAW SCHOOL
Day and Night Classes
1860 Main Street, Vancouver. Phone Fair 7424
Victoria Office: 708 Commercial Street.

GROCERY CLERK FOR MODERN store. Good starting salary. Previous experience not necessary. Reply in confidence, stating age, education, experience, etc. Box 120, Victoria, B.C.

GARDENER, PART TIME, REQUIRED. Apply resident Secretary, Y.W.C.A., 360 Courtney Street.

GARDENER'S HELPERS TILL SEPT. 15 and $118.21 per month. Give age. Box 1047, Colonist.

GARDENER (HANDYMAN), SHAWNIGAN Lake Hotel.

HELP TO ASSIST LANDSCAPE GARDENER. Apply after 5 p.m. G 7 M.

PERMANENT POSITION FOR MAN 21 to 25. High school education essential. Apply Personnel, Local Office, Department of Household Finance Corporation, Central Bldg., 9-10 a.m. and 4-5 p.m.

SINGLE MAN ON CLOVER DAIRY farm, steady employment. E 2401 Barnes & Greenwin, Upper Hill, Cedar Road.

SALESMEN WANTED GOOD COMMISSIONS. Phone E 7083, between 5 and 7 p.m.

WANTED IMMEDIATELY BILL DEPOSITER. Large corporation in Victoria requires the services of a young man, 17 or 18 years of age for the position of bill depositer. There is a junior position for a boy applicant for an apprentice. To perform routine work in connection with the distribution of company bills. High school education or equivalent preferred. Previous experience not essential. Apply Box 9401 Victoria. Give full particulars as to age, education, practical experience, qualifications, etc.

WANTED—CHOIRMASTER FOR FIRST United Church, Victoria, B.C. State qualifications and past experience. Application should reach Victoria not later than April 15, 1947. Address The Session, First United Church, 1701 Quadra, St. Victoria, B.C.

WANTED — RELIABLE GARDENER, hard man. Permanent situation near Brentwood. Accommodation provided. Age between 30 and 45 preferred. Box 2739, Colonist.

WANTED FOR PRIVATE ESTATE hard man, unless capable and machinery. Wife plain cooking. Home provided. Permanent. State wages phone. Box 2101 Colonist.

WANTED A YARDMAN FOR RETAIL lumber yard, prefer one with some experience. State age and experience in first letter. Box 2870 Colonist.

WANTED AGENTS FOR HEALTH AND accident policies. Vancouver Island. Write D. Hooper, 313-316 Campbell Building, Victoria, B.C.

WANTED—EXPERIENCED HOFFMAN presser or young man willing to learn. Apply Standard Steam Laundry.

WANTED — MEN WITH CHAIN SAW to cut logs and short wood; two years' work. Box 2931 Colonist.

WANTED — MAN WITH LOGGING truck to haul logs to mill. 12-mile haul; steady work. Box 3016 Colonist.

WANTED—COOK, EXPERIENCED IN large meals. Best of wages and working conditions. Box 2835, Colonist.

WANTED—BOY WITH BICYCLE TO assist in DRYE Dept. Apply Victoria Super Service Ltd.

YOUNG MAN, OVER 21, TO WORK in kitchen and pop fountain. Apply to Mr. Dixon, between 10 and 4 at Terry's.

YOUNG MAN INTERESTED IN LEARNing Meat business. Experience not necessary. Good working conditions and wages. Reply giving age, previous experience if any, address and phone number. Box 2881, Colonist.

YOUNG BOY FOR SMALL MANUFACturing business, also must have driver's license to drive light delivery truck for one hour. Steady work. Box 1119, Colonist.

WANTED PLATEN PRESSMAN. APPLY Filmers, Ltd., Nanaimo, B.C.

BOYS — GIRLS
SEVERAL COLONIST ROUTES NOW OPEN IN VARIOUS PARTS OF THE CITY. YOUR CHANCE TO EARN GOOD PAY FOR AFTER SCHOOL WORK BEFORE BREAKFAST. LEAVING ALL THE REST OF THE DAY FOR YOUR OWN PURPOSES.
Apply
COLONIST CIRCULATION DEPT.
PHONE B 6201

CAN YOU QUALIFY?
Do you like people?
Do you like to make new friends?
Do you require a better than average income?
Do you like to be your own boss?
Do you like to make good impressions?
If you can answer YES to most of the above questions, and are willing to devote one week of your time for free instruction and training, please contact us at Box 2812, Colonist.

50 PERSONABLE MEN FOR POSITION OF SALES. Apply 8-10 a.m. 312-316 Campbell Building.

HELP WANTED

DELIVERY BOY OR GIRL FOR CITY deliveries, steady employment, 44-hour week. Apply Consolidated Optical Co., 404 Union Bldg.

DELIVERY BOY OR GIRL FOR CITY deliveries, steady employment, 44-hour week. Apply Consolidated Optical Co., 404 Union Bldg.

WANTED—MAN AND WIFE FOR BOYS' private hospital; school wife to do cooking. Man as general handyman, outside; furnished cottage, free light, water, laundry and board provided; good salary. Apply, giving references, to Box 2819, Colonist.

14 WANTED—FEMALE HELP

MATRON AND DIETITIAN WANTED. APPLICATIONS WILL BE RECEIVED BY the undersigned Board of Trustees, Bella Coola Hospital Society, Bella Coola, B.C., for the position of matron and for dietitian. To begin: Duties to commence approximately May 15. Applicants please full particulars to K. W. Kinnard, president.

A CAPABLE OFFICE CLERK AND receptionist. Duties to quote at figures and right to meet public. Typing required, shorthand not essential. Permanent position. Apply Box 1040, Times. Give age, wages. Box 40. Reference. Phone Glenge 1812.

DEPENDABLE MAID FOR LIGHT housework, 2 children, no baby, no washing. Reply Box 1, Times.

EARN WHILE YOU LEARN. NO EXPERIENCE required. Interesting work. Apply Miss Fraser, Lady Bat Vice.

EXPERIENCED HAIRDRESSER. A permanent operator in work for two weeks is urgently needed. Please phone G 2422 for interview.

EXPERIENCED WOMAN FOR HOUSEwork, part care of children. Call Ro. G 2996.

EXPERIENCED HAND TAILOR OR tailoress, partly retired, or semi-skilled dressmaker, work in good home. E 7747.

DEPARTMENT STORE CAREER FOR YOUNG WOMAN. Learn hairdressing. Use as price for Spring ease. Do your part at Victoria Hairdressing School, 104 Western Bldg.

GROCERY CLERK FOR MODERN store. Good starting salary. Previous experience not necessary. Reply giving age, education, phone number, address and experience if any. Safeway Stores Ltd., Box 790, Victoria, B.C.

GOOD HAND IRONER. EXPERIENCED girl or two a week. 9 to 4. Married preferred. Box 2808 Colonist.

LITTLE BOY NEEDS A SECOND mother, middle-aged woman. Will have nice home and an understanding employer. Wages. Phone, after 6:30 p.m., G 7807.

PART-TIME CHAMBERMAID. ABERdeen Hotel, 941 Meares St. G 6111.

RELIABLE, KINDLY WOMAN TO HELP with invalid 2 afternoons. Gorge. Box 2787 Colonist.

ROOM OFFERED ELDERLY MOTHERwoman or large same help. E 4176.

RELIABLE WOMAN FOR PART TIME help. Two adults, sleep in. E 8145.

SEEKING UP TO 75,000 FROM PERSON or persons, willing to back new local industry already showing substantial returns, but needing capital. Replies confidential. Box 3000 Colonist.

SCHOOL GIRL TO LIVE IN FOR EASTER holidays as mother's help. Please phone Colquitz 167 X, 6 to 8 p.m. on weekdays, or Box 2681, Colonist.

TEEN CLUB ORGANIZER WANTED. Must be able to take full charge. Reply, giving references and salary required. Box 2587 Colonist.

WANTED—TWO EXPERIENCED WAITRESSES. STEADY EMPLOYMENT; 40-HOUR WEEK.
BAKER
UNDER 30 YEARS OF AGE. LOT OF EXPERIENCE NOT NECESSARY. AN ADAPTABLE WORKING KNOWLEDGE SUFFICIENT. APPLY BETWEEN 10 AND 1. ROYAL DOMINION DINING ROOM, 770 YATES ST.

WANTED IMMEDIATELY AT THE PER hour, a woman who has over her means to do a little light cleaning or light sweeping and dusting. Apply at 2320 Upper Terrace Road, Uplands. Bus route to Wells Road or trolley car No. 5. Do not telephone. Car fare paid for interview.

WAITRESSES, EXPERIENCED, FULL or part-time. Permanent. Good wages and working conditions. Uniforms provided. Apply Mrs. Taylor at Terry's, from 11:30 a.m. to 4:30 p.m.

WANTED PANTRY GIRL TO PREPARE SANDWICHES, SALADS, COLD MEALS AND DESSERTS. STEADY JOB. PLEASANT EXPERIENCE NOT REQUIRED. CHANCE FOR ADVANCEMENT. HEALTH BENEFITS, HOSPITALIZATION, PAID VACATIONS, REASONABLE MEALS. APPLY MR. CUMMINGS, THE TIMES AND TAILORS, APPLY TO TIMES 12 AND 1. ROYAL DOMINION DINING ROOM, 770 YATES STREET.

WANTED CLEAN RELIABLE YOUNG woman, 10 a.m. to 2:30 p.m. daily except Sunday. Steady work. Apply personally at Jubilee Fish and Chip Cafe, 98 Fort and Broad West.

WOMAN TO DO HOUSEWORK FOR family of two adults in country residence near Victoria. No cooking or washing. Good wages, comfortable and bath. Box 1836 Colonist.

WANTED — GRADUATE NURSE FOR doctor's office, st Island. Reply giving full particulars to Box 2944 Colonist.

WANTED — A GOOD PLAIN COOK. Either been with Mrs. J. A. Mc[illegible] or capable of taking full charge. Phone G 5185.

WANTED MAID FOR GENERAL housework, 2 adults. Live in or out. Highest wages to capable person. Apply Box 2560, Colonist.

WANTED — YOUNG WOMAN FOR part-time maid work in first-class auto court. Phone Mrs. Powell, E 9637.

WANTED—TWO WOMEN COOKS, MUST be experienced for first-class cafe. Apply manager, Cameo Cafe, 828 Yates.

WANTED IMMEDIATELY, 3 GIRLS FOR silk finishing department. Renfrew Bros. Cleaners, 1012 Yates. G 4641.

WANTED — CAPABLE WOMAN AS nurse-companion. Protestant. Must drive car. Other help kept. B 1836.

WANTED WOMAN TO DO PLAIN cooking in small country hotel, 6 Mile Creek. Good salary. E 8094.

WANTED LAUNDRESS, GOOD HOURS, good wages. Apply in person. Beverly Hotel.

WANTED WOMAN FOR LAUNDRY work. Apply Victoria Laundry, Limited.

WAITRESS WANTED. COACH LINES Cafe, Shop Point.

WOMAN TO COOK DINNER DAILY. [illegible]

YOUNG LADY NEAT APPEARANCE [illegible] at figures. Apply Diggon-Hinson, Ltd.

SODA FOUNTAIN WAITRESS
Experienced Preferred
Good Working Conditions and Wages
Apply
MR. DICKIE'S PHONE
Between 11 and 1

ROBERTS WOOL PRES. BY A A
SILK PRESSER
See
PAGE THE CLEANER
2039 Douglas B 4296

EXPERIENCED CHAMBERMAIDS RE[illegible] Apply Housekeeper, Hotel Strathcona.

16 AGENTS WANTED

ADVERTISING SALESMAN WANTED for Victoria and Island. To represent the official publisher for the A.A.A. Advance on commissions. Box 718, Vancouver.

17 SITUATIONS WANTED—MALE

A SEPTIC TANK INSTALLED, TILE drains laid and Island To represent [illegible] 12 years experience. Also concrete foundations, floors, sidewalks, etc. Phone B 5368, Gordon Maycock. Estimates given.

A SEPTIC TANK, GREASETRAP, TILE drain installed cleaned repaired. Any cement work. Floors, sidewalks, driveways, etc. Al finish by Roy Maycock. E 6361, 6:30 p.m. to 6 p.m. B 2004 after 6 p.m.

ANT TREES TOPPED, FELLED. GOOD any length. Phone G 6936.

A CREAGH LOTS, PLOUGHED, DISCED, excavating and backfilling. MAPLE LEAF TRACTOR SERVICE. B 7696. J. Brown, 3381 Cook.

A CREAGH LOTS, GARDENS PLOUGHed, excavating and backfilling. MAPLE LEAF TRACTOR SERVICE. E 7696. J. Brown, 3381 Cook.

AVOID DISAPPOINTMENT. CALL E 3051, pruning and spraying, disease control, gardening. J. S. Downing, entomology horticulture.

ATTICS, BASEMENTS, ETC., CLEANED with powerful vacuum cleaners. Chimneys cleaned. No mess left behind. E 8368.

A CREAGH, GARDENS OR LOTS ploughed, back-filling and excavating. E. P. Fleet, 3600 Shakespeare St. E 7843.

A CREAGH, LOTS, GARDENS, PLOUGHed, disced harrowing, back-filling, excavating. Fred Tractors. E 9051.

A CREAGH LOTS, GARDENS PLOUGHed and disced; excavation and back-filling. J. Boston, 1679 Lang Street. G 2538.

ABSOLUTELY FULL RESPONSIBILITY taken, topping, removing dangerous trees; cut any length; reasonable. E 2364.

17 SITUATIONS WANTED—MALE

A CREAGH LOTS PLOUGHED DISCED and harrowed. Also backfilling. Vancouver Island Tractors. Phone E 2146.

ACCOUNTING BOOKS WRITTEN. Financial statements prepared. [illegible]

BOOKKEEPER, OFFICE MANAGER. Part time or [illegible]

BRICK WORK, CHIMNEYS, FIREplaces and fireworks etc. Phone E 8416, Terrace 9.

CAVEMOUSE AND DOWNSPOUTS cleaned, repaired and revised. Free estimates given. Phone B 7[illegible]

LATH—LARGE ORDERS CUT ON CONtract. B 4160 after 6 p.m.

MARRIED MAN WISHES WORK ON Gorge farm. Experienced [illegible]

[illegible] Work Guaranteed with Satisfaction. Building materials. Business experience assisting generally. B 2292.

PLASTERING AND STUCCO PHONE Beale Bros. B 5590.

TREES TOPPED and Pelled. Dangerous branches removed. Phone B 2527.

TREES FELLED—CUT OR TOPPED; ANY length. Colquitz 708 X. E 9941.

SEPTIC TANKS CLEANED
LET OUR TANK TRUCK CAIL AND CLEAN YOUR SEPTIC TANK
OUR SANITARY WAY
ALL REFUSE IS PUMPED OUT AND HAULED AWAY
Call —
SAANICH SEPTIC TANK SERVICE
Phone B 8101 or E 7747

17A PAINTERS AND DECORATORS

A BOX OR BUILDING WE WILL BE glad to give you an estimate. We specialize in painting with spray or brush painting. G 7127 or E 8[illegible].

ALL BRANCHES OF PAINTING AND decorating (interior). Best prices, gentle. Best rates. Free est. Roy A. Paul, G 6[illegible].

ATTRACTIVE WORK AT ATTRACTIVE prices. Interior and exterior. Free estimates. Phone Greenglens 3 0962. 1043 Yates Street. E 8261.

A B C DECORATORS
AN EXTERIOR INTERIOR PAINTING. Paperhanging a Specialty. [illegible]

A BETTER CLASS INTERIOR PAINTING and decorating job. Special Winter rates. E 2009.

A BETTER CLASS DECORATING done. Painting, paperhanging, see Warden and Crowther. E 5067.

A. STRONG — E 8218 — PAINTER, DECorator.

A RELIABLE PAINTING AND DECORating service. [illegible] G 2404.

A GUARANTEED JOB EXTERIOR AND INTERIOR. [illegible]

BROOKS, PAINTING AND DECORATING. [illegible]

COLONIAN DECORATOR PAINTING, [illegible]

A SUPERB JOB PAINTING, DECOrating. [illegible]

GEO. E. GOODMAN, FORMERLY OF RP. [illegible] Phone E 2146, Res. E 2844, 2150 Lang Street, Apt. 2.

INTERIOR AND EXTERIOR PAINTING. [illegible]

L. H. LOGAN E. CONRAD
NOW IS THE TIME TO HAVE THAT [illegible] decorating done. Phone G 4836.

PAINT CLEANING, SPRING CLEANing. [illegible] at A. Jones' Paint Shop, 1[illegible] and other method. Satisfaction guaranteed. All material supplied. Nu-Way Wall Cleaners, phone E 7849, 7[illegible] to even 6-7 p.m.

PAINTING AND DECORATING—EXPERT workmanship and first-class materials. Free estimates. Phone E 7[illegible]. Reasonable prices.

PLASTERING, STUCCO REPAIRS, phone replastered. E 8171.

PAPERHANGING AND A ROOM OF FREE estimate. E 8230.

PAPERHANGING, PAINTING. G 8[illegible] years. 1102 Hillside Ave.

WALLPAPER, MURESCO PAINTS, ETC. Weller Brothers, Ltd., 819 Broughton Street. G 3421.

STANLEY C. RIPP
PAPERHANGING — DECORATING
1493 BROAD STREET PHONE G 1069

17C CARPENTERS AND CONTRACTORS

ANY TYPE CONCRETE WORK, FOUNdations, basement floors, etc. Plastering, stucco, new and repair work. All modern features. Burnside General Contractors. Phones: E 7706, E 4491, E 6497.

A1 CEMENT WORK, SIDEWALKS, floor foundations, driveways, excavating, form work etc. Tanks, drains, 12 years' exp. Estimates given. B 8288.

ANY FRAME CONSTRUCTION CONsidered by day or contract. First-class workmanship by veteran organizer. [illegible]

ALL TYPES OF CONCRETE WORK. DRAINS AND SEWERS. W. HUNT. E 6349.

ALL TYPES OF CONSTRUCTION — Kitchen cabinets and alterations. Phone E 6798. Don Heselip.

ALTERATIONS — Building and repairs. Roofing a specialty. T. Thirkell, E 4436.

BUILDING CONTRACTORS — WARREN Long, B 1946. Alterations, repairs, etc.

CEMENT WORK, FOUNDATIONS, floors, sidewalks, etc. Septic tanks, tile drains, sewers. Satisfaction guaranteed. Cambray & Underwood. E 8751 or G 8836.

CARPENTER—EXPERIENCED IN ALterations and finishing, requires part time work. Box 1061, Colonist.

CHIMNEYS AND FIREPLACES BUILT and repaired. B 1328.

DOUGLAS & MARSHALL — CEMENT work. Large or small jobs undertaken. Prompt service. Phone E 9[illegible].

17 SITUATIONS WANTED—MALE

CUT GRAVEL AND SANDSTONE MAN [illegible]

DUTCH [illegible]

EXPERT CARPENTER — ALTERATIONS repairs. Reasonable. E 6[illegible].

FOR SUPPLY SERVICE ON REPAIRS [illegible]

LATHING WORK AND PLASTERING A specialty. Building repairs to $882.

MODERN FLOOR CO. — HARDWOOD floors, new or old, sand or shine, reno and old floors. Free estimates. Phone B 3295.

NEW HOMES, ALTERATIONS AND RE[illegible]

PHONE B 6[illegible] FOR ALL KINDS OF roofing either cedar shingles, asphalt.

ROCK DRILLING AND BLASTING in general cement work. Air compressor and cement mixer for rent. W. Trace B 8044.

FOR EXPERT CONCRETE WORK FOUNDATIONS DRIVEWAYS SIDEWALKS
Phone PAUL ZALUSKI — B 2414
A Good Job Every Time

17D PLUMBING AND HEATING

AT COST — PLUMBING REPAIRS, RE placements, Furnaces, repairs. G 3290.

FURNACES REPAIRED AND INSTALLED. All work guaranteed. Shaw Sheet Metal, 741 Fisgard. B 7747.

17E GARDENERS

AVOID DISAPPOINTMENT. CALL E 3051, pruning and spraying, disease control, gardening. J. S. Downing, entomology horticulture.

FOR YOUR LANDSCAPING, PRUNING, spraying, etc. Call G 6691, Norman Morris, Florist.

GARDENS PLOUGHED WITH ROTARY [illegible]

GARDENER FULLY EXPERIENCED IN [illegible]

GARDENS, ODD JOBS DONE [illegible]

FREE AND HEDGE PRUNING, GARDEN Architecture. Tree surgery. Unkers, lawns, Wm. Fleming, 221 Memorial Crescent.

TREE SURGERY

SCIENTIFIC TREE PRUNING, PLANTing, [illegible] Free estimates. [illegible]

18 SITUATIONS WANTED FEMALE

ACME—PAPERHANGING, TAILORING, [illegible]

A—BETTER JOB INTERIOR AND EXterior. [illegible]

A ROOM PAINTED READY FOR USE in [illegible]

ANY AND ALL SEWING [illegible]

BUSINESS GIRL WILL DO LIGHT housework and cooking, live nights, work in return for room and board, close in. Box 102, Colonist.

CAPABLE EFFICIENT WOMAN, PLEASant personality, 13 years' experience in nursing public, wishes position. Professional, [illegible] or [illegible]. Knowledge of bookkeeping and typing. Box 3087 Colonist.

EXPERIENCED STENOGRAPHER REquires position with reliable firm. Box 7192 Colonist.

EXPERIENCED STENOGRAPHER DEsires work. Will do typing at home. Phone B 1449 or G 1347.

EXPERT TAILOR WORK CALLED FOR and delivered. Box 3087 Colonist.

GIRL TO DO HOUSEWORK BY THE hour. B 1187.

HOUSEKEEPING POSITION WANTED by middle aged English woman, gentleman or elderly couple; highly recommended. Box 3097 Colonist.

HOUSEMAID, LOCAL REFERENCES, NO cooking or laundry. Box 3067 Colonist.

[illegible]

LADY WOULD LIKE HOUSEKEEPING position to gentleman. References exchanged. B 1318.

MARRIED WOMAN (NO CHILDREN) [illegible] in store or office. Shorthand and typing experience. Please reply in Box 3703, Colonist.

REFINED WIDOW AND DAUGHTER (college student) would like position at Summer resort. Stay in September. Mother is capable housekeeper and daughter has six years' office experience. References. Box 2669, Colonist.

REFINED LADY IN FORTIES WOULD like position as housekeeper for bachelor; no objection to grown son. Out of town suitable. Modern home. Box 2748, Colonist.

18 PERSONAL

A. MARSHALL—Special Prices. Pure remodeled repaired. Surrey 930. Yates.

BELTS, TRUSSES, PLASTIC WORKERS. Expertly fitted. Private fitting room. Nurse in attendance for ladies.
THE MODERN PHARMACY LTD.
Douglas St., at Johnson. B 1161

21 PERSONAL

BOY KEEPS KIDS AND ASSEMBLED [illegible] Douglas Music Tie Parlours.

BABIES PHONE [illegible]

CHILD'S CARE SERVICES, GUARANteed baby sitters. Office hrs. 9-6. B 4613.

EASTER GIFTS: WEARABLES, TOYS [illegible] All ages to 16 years. The Rural Shop, [illegible] Phone [illegible].

[illegible]

21A HAIRDRESSERS AND BEAUTY SPECIALISTS

ALL TYPES OF BEAUTY CULTURE, [illegible] machine and machine-[illegible] 712 View. Vogue Beauty [illegible]

ACT NOW FOR OUR TWO-FOR-ONE [illegible] specials in permanents and cold wave, specially priced for 1 wk. New Ray Beauty Shop, 630 Fort Street.

[illegible] BEAUTY SHOPPE — MAKE [illegible]

[illegible] BEAUTY SALON, CORNER [illegible]

FREE INFORMATION FEMININE HY[illegible]

FOR WATCHES, JEWELRY [illegible] Fort Street. 212 Jones Building.

GAY DINEEN BEAUTY SALON [illegible]

[illegible]

HAY [illegible]

[illegible]

MODERN BEAUTY SALON, 3[illegible]

NEW PERMANENTS — FINE HAIR A [illegible] Beauty Salon, [illegible] Building. G 6852.

REGINA BEAUTY SALON, 741 VIEW [illegible]

STYLEFIRST BEAUTY SALON, NEW [illegible] permanent wave [illegible] Broad St.

THE [illegible] BEAUTY SALON, [illegible] Broad St. [illegible]

THE [illegible] BEAUTY SALON, PERMAN[illegible] Free curls given. [illegible]

THREE-STEP PERMANENT WAVE [illegible] Finish Floor. David Spencer [illegible]

VICTORIA BEAUTY PARLOR — CALL [illegible] for our specials in permanents. A [illegible] and [illegible].

EASTER SPECIALS
[illegible]

[illegible] BEAUTY AND [illegible] SALON
[illegible]

22 EDUCATIONAL

BEFRIENDED BUSINESS SECRETARIES [illegible] civil service [illegible] and night classes. Spring [illegible]

ROYAL BUSINESS COLLEGE, 1006 GOVernment. G 8[illegible] E. W. Maundrell.

ART

SKETCHING MODELING, CHINA PAINTing, etc. Mrs. Anna art teacher. G 8831.

24 MUSIC

MRS. M. OWEN, TEACHER OF POPUlar piano—Learn to play your favorite pieces. Quick, easy method. Studio, 1248 Taylor Street. Phone B 6579.

24A PIANO

CATHERINE McDONALD, L.R.S.M., teacher of piano. G 3869. 810 Kings Rd.

ELSIE LE GRESLEY, L.R.S.M., TEACHer of piano. 3184 Quadra St. E 2447.

POPULAR PIANO
20 LESSONS — GUARANTEED COURSE. REX SCHOOL OF POPULAR MUSIC, LTD. STUDIOS IN CANADA AND U.S.A. 1058A Yates. G 6831.

25 DANCING

EILEEN'S SCHOOL OF DANCING, 636 Fort Street. All types taught. Ballroom a specialty. Free. Phone E 8147.

28 DRESSMAKING

DESIGNING, DRESSMAKING AND [illegible] Esquimalt Rd. E 8094.

FUR COATS REMODELED, REPAIRED. Also tailoring. All work guaranteed. E 6521.

FASHION DRESS MAKERS. DRESSES, [illegible] B 9094.

29 LOST AND FOUND

FOUND—BLUE BANDED PIGEON. Gorge. Phone E 7[illegible].

LOST IN THE VICINITY OF OAK BAY [illegible] black [illegible] Answers to the name of Bess. 1076 McGregor Avenue. E 8522. Substantial reward.

LOST, RED IRISH SETTER THOROughbred about a year old from Western Head Quarantine station. Answers name of Shane. Finder please call B 1[illegible] Reward.

LOST — SUNDAY SHOP, V

31 BUSINESS DIRECTORY

CHIMNEY SWEEPS

A ONE CHIMNEY SERVICE, SPECIAList Economist. Prevent chimney fires — it pays. 31 years service with Vic Fire Dept. E 8627

ALWAYS A BETTER JOB BY PACIFIC Chimney Sweeps. Newest vacuum equipment. Operated by veterans. E 8298

WHY WAIT FOR CHIMNEY SWEEP 24-hour service. Beat's. E 8633

COAL AND WOOD

A BARGAIN — ALL BEST NO 1 DRYland fir blocks and slabs mixed 12-in lengths. Good for all-round use. Kitchen furnace or fireplace. Immed. delivery. Two-cord lots $11 per cord.

A bargain—All best No 1 dryland fir split wood, 12-in. lengths, ready to burn. No chopping required. Immediate delivery. $5.50 per cord one or two-cord lots.

BAITAN BINGH HILLCREST WOOD Day Phones E 3349 (1 to 4) Night E 3380

A DEPENDABLE [illegible] IN GOOD wood. Up-Island fir blocks and slabs $5.50 cord. Also good mixed wood, all chopped for your [illegible], ready to burn, $6 per cord.

Immediate Delivery

RONALD HOPKINS FUEL CO

Phone E 7916

A SPECIAL — WOOD ONLY 3 WEEKS No 1 Douglas Fir millwood mixed with inside, never been in water from Ladysmith. Immediate delivery. 2-cord lots $11. B Tars, 606 Johnson Street. Phone E 8041 day or night.

A SPECIAL UP-ISLAND NO. 1 DOUGlas fir dry. Mostly all inside blocks and heavy blocks. Clean easy splitting good [illegible] wood. 2 cords $11. Old John [illegible] Day E 2741 Night E 7984

A SPECIAL—ONE WEEK ONLY DRY inside fir block mixed with bark slabs 12-inch. If you want a good wood, but house dry wood all fir never in water. Two cords, only $11. E 8925

ALL DRY CORDWOOD 4-FT OR stove lengths. Phone Belmont 67

A BIG CORD CEDAR $5.75. CALL DAY and night. Hardie. G 6615

BEST DRY FIR INSIDE BLOCKS MIXed with heavy bark slabs, never in water, ready to burn. Two cords $11. Phone E 6882 day or night.

BEST NO 1 FIR SAWDUST, SACK $5.50 and bulk, $4.50. Dry fir blocks and slabs with half fir slabs. 2 cords $10. J. King E 6611

BONE-DRY MILLWOOD, FEW CORDS 6 months. No rainwater. Save money. Buy cord for $5.50. Cedar $7.50. Discard to 812 Hodgson.

BUSH WOOD $13 CD. FIR SLAB MILLwood $5.50. Dr. cedar, cut for mantel $6. British Fuel Co. G 7422

HILLCREST WOOD SPECIAL

DRYLAND DOUGLAS FIR ALL NO 1 slab mixed with inside blocks, also split wood 12-in. no rubbish, clean. $11 for two cords. Immediate delivery.

$5.50 PER CORD in Two-Cord Lots

HILLCREST FUEL CO

Day and Night: G 2015

FIR SAWDUST BACKED $5.50, BULK $4.50. Fir millwood $5.50, dry cedar $6.00. Phone E 8013. Hillis Fuels, 747 Cormorant. Street.

FIR EDGINGS AND INSIDE WITH bark, ready for kitchen. No chopping. 1½ cords $7.50. Lakeland Fuel. E 8310

KINDLING — HEMLOCK ENDS CORD $8.75; small heater blocks cord $5.00. Langford Fuel. E 8310 day [illegible]

NO 1 OLD-GROWTH FIR BLOCKWOOD in 2-cord lots $11 per cord. Immediate delivery. Phone E [illegible]

NO. 1 FIR SAWDUST $6.50 PER UNIT bulk. Clay Blaze. G 8104

NO 2 MILLWOOD $5 PER CORD J R Painter. A. Fuel. G 5411

SMALL COAL ORDERS DELIVERED. Can we help you? Phone E 9815

SPECIAL SALE FOR SOME DRYLAND Douglas Fir Wood from Great Central in small length, good all in stove length and fireplace. Heavy bark mixed with inside blocks. Two-cord lots $11. Phone for immediate delivery — B 3838. ISLAND FUEL SUPPLY

SEMI-DRY UP-ISLAND FIR FOR IMmediate use. Limited supply. Prompt delivery. No 1 Up Island fir sawdust, reliable supplier. 2 units bulk $9. Topar Fuel. E 3182

SEMI-DRY CEDAR, $6 PER CORD. LABS to order. E [illegible]

WOOD CUT, BUZZ SAW, $10 ANY where. Reasonable. E 8190 evenings.

MARKET GARDEN

TRULY DRY FIR SAWDUST FROM Langford sawmill. All screened. No shavings or bark. Bulk 2 units $9. Bags $5.50 per unit.

[illegible] millwood. Never in water. All blocks and slabs. No rubbish. 2 units $11.

CALL PAINTER & SONS

Quick Service At Where

G 3841 Day G 2054 Evenings

ALL BARGAINS — BUY YOUR WOOD NOW—THERE IS GOING TO BE A SHORTAGE THIS SUMMER

Up Island No. 1 Fir Millwood all hand picked and stored under cover, clean and easy to split. Water soaked. Never wetted for [illegible]. 2 cords, only $11.00.

Also No. 2 Millwood, somewhat smaller, stored for the winter and cheaper and at deal wood for [illegible]. Special price per cord $10. 2 cords for $8. 4 cords for only $15.

Extra good loads and quick delivery.

For good service phone C. F. FUEL CO. 700 Topaz Ave. G 2452. Evenings G 3457

CHEAP LUMBER

Call lumber at less than price of wood. Prices can be picked up by repairers, farmers, handymen, garden stakes, etc. Good results and quick sales. Wood [illegible] 1½ cords wood [illegible] up. [illegible] $8.75 per load. [illegible] show big loads. [illegible] Lumber can be purchased with wood cheap included under the same name by some mills. Immediate delivery.

EMPIRE WOOD COMPANY

E 8120

ACME FUEL

[illegible]

ALBERTA SOFTWOOD COAL

No. 1 UP-ISLAND FIR $9.50 Cord

Order At

DIML MESSENGER SERVICE

PHONE E [illegible]

Baggage Parcels Messages

933 YATES St. [illegible]

[illegible]-SAWDUST

CALL 100% FIR $9.50 CORD

IMMEDIATE DELIVERY

Buy Now. At Prices Is Limited

PHONE B 5616

A Special Buy—

ALBERTA DRY COAL

Allows Us to Sell Our Popular Grade at

$13.25 Per Ton

This Price Applies for a Few Days Only When the Shipment Comes Up Price Will Again Be

$14.25 Per Ton

KIRK COAL CO. LTD

1210 BROAD STREET

A Good Buy—No 1 Dryland Fir Millwood Never Been in Water

1 cord, $8.50; 2 cords, $11

Prompt Delivery

HARKNETT FUEL

G 3647 737 Pandora Ave

No. 1 [illegible] MILLWOOD

Store length or 2 ft. for drum furnace and large fireplace

1½ cord lots, $8.75

HARKNETT FUEL

G 3647 737 Pandora Ave

COAL—NANAIMO, COMOX and ALBERTA

J. E. [illegible]

817 Cormorant St. G 3641

ELECTRICAL REPAIRS

ALL HOUSEHOLD APPLIANCE REPAIRS Oliver Electric 633 Johnson. B 1831

ELECTRICIANS

THORNTON ELECTRIC — Prompt Service on domestic and commercial. B 6351

ELECTRIC INSTALLATIONS

ELECTRICAL REPAIRS

W. C. LEWIS & CO.

900 Johnson Street G 6535

FLOOR SANDING

[illegible] Sander, or day or week. Inquire Sanderbilt Paints Hardware. E 9030

FLOOR SANDING AND REFINISHING Free estimates. Modern Home Service. G 8552

FLOOR Sanding and finishing guaranteed. Estimates free. R. Hoadley [illegible]

FRENCH POLISHING

WHY REPLACE YOUR FURNITURE with low when [illegible] reasons at half the cost. Radios, pianos, refrigerators, general household furniture refinished. Antiques French polished. Call Specialists Finishers. B 6612. 1411 Broad Street.

FLOOR SURFACING

FLOORS SANDED AND REFINISHED Asphalt floor [illegible]. Free estimates. Capitol Floor Co. [illegible]

FLOORS SANDED AND FINISHED OLD or new. All types of floors laid. G 8507

V. I. HARDWOOD FLOORING 707 Johnson. Free estimates. G 7314

GENERAL HAULING

FOR HIRE FLAT-DECK TRUCK AND driver. Rates reasonable. [illegible]

GENERAL HAULING PANDORA [illegible] for Orders and fill for sale. [illegible] Blake Hill. B 1037

GENERAL HAULING BID WATSON 645 Balmoral. B 6418

INSULATION

HEAT SEAL INSULATION & ROOFING CO. LTD. Western Canada's Oldest and Largest Insulating Firm. 1237 BROAD STREET. E 6021 E 6021 Eves. G 8561

HEAT SEAL ROOFING & INSULATION CO. LTD. Western Canada's Oldest and Largest Insulating Firm. 1214 BROAD STREET. E 6221 E 6221 Eves. G 8561

LAWN MOWERS

ALL LAWN MOWERS SHARPENED — A [illegible] general sharpening. Mowers shear scissors key cutting. 745 Pandora Avenue. Phone E 7931. We call for and deliver mowers.

A. E. PRIOR & SON LOCKSMITHS. 1212 Government St. Lawn mowers sharpened, repaired and delivered. G 6221

LOCKSMITHS

YALE LOCKS PUT ON. PRICES LOCKsmith and Lawn Mower Shop. 1232 Government. G 6221

METAL WORK

ISLAND ARC METALS Oxy and Arc Welding. Copper, Brass and Aluminum Repairs. 848 Mason Street. Phone E 9221

PLASTERING

PLASTERING, STUCCO REPAIRS A specialty. First-class work reasonable. Kirkwood Construction. G 6732

PLOUGHING

CALL US FOR YOUR PLOUGHING AND disking. Larger modern equipment. Good work on the time. Phone Kearns 24 K

GARDENS, LOTS, ACREAGE PLOUGHED disked. Levelling, back-filling, excavating. Tractors. B 6194

PERCY GILL FOR PLOUGHING, DISKING, harrowing and seeding. Excavating and levelling. Rotary tiller, powered by Ford tractor. Albion. 1-7R

PLUMBING AND HEATING

ALTERATIONS, REPAIRS, BOILERS converted, Culligan water softeners, insured hot water heaters, oil burners available, 10-year guarantee. Phone B 5411

FAULTY RAIN PIPES WILL ROT THAT foundation. Faulty furnaces will discourage warm and injurious to health. Phone G 1516. Work guaranteed. Estimates free.

PLUMBING

A PLUMBER REPAIR SHOP ON WHEELS Change drip taps save you money. Reliable Plumbing Shop. G 1641

ASHLEY PLUMBING, HEATING, OIL burners, repairs. G 4993

ESTIMATES — GENERAL PLUMBING, hot water tanks. All work guaranteed. Phone Foul. G 2603X

PITT & HOLT

PLUMBERS, HEATING

FURNACES INSTALLED and REPAIRED

801 Fairfield Road. Phone B 7413

ALFRED ANDERSON

Registered Plumber

Plumbing—Hot Water—Heating—Repairs

Installations

Free Estimate Colquitz 211

RECORDING

VOICE OF MUSIC RECORDING. 19 years on Pope Recording. 1551 Oak Bay Ave. B 1822

ROOFING

APPROVED SHINGLE APPLICATORS. Asphalt and cedar shingles can be applied over old roof. Guarantee. Estimates free. Reasonable. Phone E 7221.

VICTORIA ROOFING & INSULATION CO. 125 View St. B 4331 and G 4818

A BETTER ROOFING SERVICE. DUROID AND ALL TEX ROOFS LAID. Complete fitting, or we take the new roofs to cover. Any new category. Free estimates. Easy terms. Materials and application. Experienced work. Guaranteed. Phone [illegible] Sundays. Terms if desired. Free estimates. Neighbours.

STEWART & HUDSON

[illegible] Drive. Phone B 2131

BE SURE IT'S A GENUINE DUROID ROOF

A [illegible] for Approved Applicators of Roofing. Barrett & Paper Co. Ltd. The Manufacturers of Genuine Duroid Roofs.

Your [illegible] Materials & Workmanship.

HOME BUILDING PRODUCTS LTD. 908 Government Street. Phone G 421

ROOFING

20 YEARS' ROOFING EXPERIENCE at Your Service.

Advice and Estimates Free

J. R. "JACK" PINDLAY

R. C. ROOFERS & ADVISERS

[illegible] of Tomorrow at 715 View

Materials Available—No Waiting

Reasonable G 1164 Night G 6884

TAILORING

GENTS' LADIES' AND CHILDREN'S [illegible] Arcade Bldg. G 6251

UPHOLSTERING

FOR GOOD UPHOLSTERY REPAIRS phone E Tongas B 6113

VACUUM REPAIRS

ALL ELECTRIC VACUUM CLEANERS repaired. Parts and images. Brushes, rewind, wheels, switches, bags, belts. Machines reconditioned. Call G 7111. 801 Fort.

WELDING

PORTABLE WELDING EQUIPMENT Tanks, barrel stands, drum heaters, fire escapes and general welding.

DOBIE WELDING SHOP

906 David Street Nights. B 8428

WINDOW CLEANING

BROWN BROS. WINDOW CLEANING Paved troughs cleaned and repaired. Phone [illegible]. Per service phone K 4524.

GEORGE'S HOME SERVICE — WINDOW cleaning and paint washing, gutters cleaned, floors waxed, cleaned and polished. B 4147

RESIDENCES OUR SPECIALTY SERVice the right now. Pioneer Window Cleaners. G 3153

34 PROFESSIONAL DIRECTORY

ACCOUNTANTS

INCOME TAX

C. H. BENNIE

Accountant and Auditor

B 8818

302-7 Miller Building 1006 Government

CHARTERED ACCOUNTANTS

JAMES PRICE & CO

Chartered Accountants

618-19 Central Bldg. 430 View E 7633

34 PROFESSIONAL DIRECTORY

CHIROPRACTORS

[illegible] STURDY

Specific Chiropractor — Neuroscalometer Precision X-Ray Laboratory

612 View Street Phone B 5030

ELECTROLYSIS

SUPERFLUOUS HAIR AND MOLES REmoved permanently by electrolysis. Success guaranteed. Dorothy Hamer, Specialist London. Regional Practice established in Victoria 30 years. 201 Scollard Building. Telephone G 7442

FOOT SPECIALIST

W. J. FRASER, D.S.C., REGISTERED Chiropodist. House calls by appointment. Phone E 6836. Hours, 10 a.m. to 9 p.m.

INCOME TAX

INCOME TAX FORMS PREPARED

[illegible]

Reasonable Rates

Consult ALEX J. HORNE

1011 Government Street Phone G 1916

136 Years With Dominion Income Tax Department

NATUROPATHIC PHYSICIAN

ELLIS [illegible] REGISTERED Licensed Naturopath. Drugless manipulative treatments. Union Bldg. B 5843

OSTEOPATHIC PHYSICIANS

DR. VERNON B. TAYLOR, REGISTERED and licensed. 301-2-3 Jones Block, 722 Fort Street. Phone Empire 7823

PHYSIOTHERAPY

ESTELLA M. KELLEY—SHORT WAVE, colonic irrigations. E 1[illegible] 813 View

PATENT ATTORNEYS

MARKS & CLARK, Patent Attorneys, 904 Bank of Toronto Building, Victoria.

37 MISCELLANEOUS

CHECK UP

ON YOUR OFFICE SUPPLIES

Letterheads, Envelopes, Billheads, Statements, Ruled Sheets, Etc.

Don't Leave It To the Last Minute

THE COLONIST PRINTING DEPARTMENT

1311 Broad Street Victoria, B.C.

40 FOR SALE—MISCELLANEOUS

BUILDING MATERIAL

A NEW JAEGER CEMENT MACHINE A for rent with wheelbarrow. Phone E 2269. 165 Crease Avenue.

BETTER MADE CEMENT BRICKS AMPT Elevator. The rear of 1032 Balmoral Road. B 2407

CEMENT MIXER FOR RENT, WITH [illegible] wheelbarrow. 76 Crease Avenue. B 6191

FOR SALE—CHEAP WINDOWS, SUITable for garage or chicken [illegible]. G 1464

HOME BUILDERS BARGAINS

LUSTERLITE [illegible] for kitchens and bathrooms. A [illegible] Lustrite [illegible] Lustrite [illegible] 4 ft. x 4 ft., each 48 c; 4 ft. x 8 ft., each $1.

CHROMITE MOULDING [illegible] 25 per foot. [illegible] 25 per foot. Casing and trim, [illegible]

PAPER 400 [illegible] 400 [illegible] 400 [illegible] 8½c. Lustrite 400 [illegible] 8½c. Roll Roofing. All rolls guaranteed 108 sq. ft. [illegible] Roofing [illegible] $8.00. All related supplies. Roofing. A really [illegible] Fax to [illegible] Write the [illegible] for [illegible] 398 [illegible] 1 [illegible] 1 [illegible] 1

41 POULTRY AND LIVESTOCK

41C CATTLE

JERSEY COW FOR SALE, SEVEN YEARS old, giving three to four gallons, freshened in December, bull calf. Seven hens, laying 40 to 50 eggs daily. H. Tuttle, Cr. Road (off Wilkinson).

LIVESTOCK HAULING AT REASONABLE rates. Anywhere, anytime. E 7784.

41F DOGS

ATTENTION DOGS AND CATS boarded in Victoria's newest [illegible] modern accommodation [illegible] individual quarters for 50. Dogs bathed and [illegible]. Oakcrest Farm Kennels, Burnside Road, half mile past Helmcken. Colquitz 187-M.

A BRAND NEW BOARDING KENNEL designed to give the utmost in comfort and sanitation, with well-fenced exercise ground. Westcott Kennels [illegible]

AN EASTER GIFT

BEAUTIFUL SOLID BLACK MALE Cocker Spaniel Puppies. Finest blood lines. [illegible] C.K.C. registered. [illegible] B 5685.

BLOODHOUND STUD SERVICE AVAILable. D. G. Rogers, Greenwood, B.C.

CONSOLIDATED DOG AND PET FEED Co.—All types dog and cat feed. No order too small. Phone B 6816.

DRY SHAMPOO YOUR DOG WITH NUElle Dr. Cleaner. A cleansing deodorant powder. [illegible]

EXPERT STRIPPING, TRIMMING AND washing. Phone E 4240.

FOR SALE—ONE COLLIE PUP, 3½ months old, registered, inoculated against distemper. Excellent show quality. Rock Heron Kennels. G 9056.

FOR SALE—A WHITE PEDIGREE ENGlish bulldog, registered, 17 months old. 687 Lampson. Phone B 4343.

LOVELY WIRE FOX PUPPIES MALE, nice Easter gift. B 5604.

REGISTERED MEXICAN CHIHUAHUA puppies from prize-winning stock. (Mrs.) J. A. Stephen, Glyn P.O. Cowichan Road. Enquire at Colquitz Service Station.

SCOTCH COLLIE PUPS FOR SALE, TWO months old, ready for [illegible]. Dam reg. [illegible] Mrs. P. R. Thomas, Oldfield Rd. [illegible], Royal Oak. Keating 71-M.

TEDDY BEARS—DUTCH KEESHOND puppies, distemper inoculated, C.K.C. Reg. Oakcre Kennels, Burnside, East [illegible] Helmcken.

41G CATS

WANTED MALE KITTEN FOR PET. Will provide good home. B 3040.

41H CANARIES

CANARIES — FOR COLOR VARIETY song and breeders, see large selection at Maidodo Aviaries, 2358 Beach Drive. E 4807.

FOR SALE—CREAM ENAMEL FAWCETT range, like new. Phone G 4853.

ROLLER CANARIES — CLUB-BANDED contest stock. Singers $7.50. Hens $2. P. W. Emmott, G 4000.

ROLLER CANARIES—BANDED HENS or singers. Hens $1 each. G 6863.

WANTED—HALF-INCH CHICKEN WIRE. E 7207.

YORKSHIRES, THREE PAIRS, GOOD stock, from $15 pair or [illegible] separate. 3776 Carey Road. Phone G 3918.

41X MISCELLANEOUS

FOR SALE—GOOD MIXED HAY. FRED Borden. G 1502.

WANTED PASTURE FOR ABOUT 15 head heifers. G 5504.

46 HOTELS

HOTELS, RESORTS, TICKETS, RESERvations. Western Canada Travel Service, 102 Courtney Street (opposite Post Office).

OLDE ENGLAND GUEST HOUSE, 429 Lampson. Transient residential. Lunch [illegible] dinners, afternoon teas, also wedding receptions. Sq. [illegible] G 5157.

ROSEDALE GUEST HOUSE, MODERATE rates, excellent meals. Write [illegible] Lake P.O. or phone Cobble Hill 21X1.

STADACONA GUEST HOUSE, FORT ST. [illegible] accommodation now available for [illegible] G 6324.

TRAVELING? WE MAKE RESERVAtions anywhere. Victoria Travel Bureau, Strathcona Hotel. B 2822.

JAMES BAY HOTEL
YOUR FRIENDLY HOTEL
[illegible]
PHONE G 7151

BEVERLEY HOTEL
We have rooms for Transient and Permanent Guests. Moderate Rates.
[illegible] Phone for Reservation.
724 Yates Street, Victoria. Phone G 0412

CRAIGMYLE, 1037 CRAIGDARROCH Close to Fairfield. Hot and Cold Water in Each Room. PHONE G 0031

DINING-ROOM SERVING FINE FOODS
HOTEL WINDERMERE
Moderate Rate Victoria, B.C.

47 ROOM AND BOARD

ROOM AND BOARD IN PRIVATE home, Fairfield. Phone G 6954.

48 ROOM AND BOARD WANTED

LADY WISHES ROOM AND BOARD IN refined home, [illegible] meals. $35 per month. E 8664.

49 ROOMS TO RENT

49A FURNISHED

COMFORTABLE SINGLE BEDROOM. Private home, walking distance to town. Phone E 5310.

E1422 VERY CENTRAL, DAY OR week.

FURNISHED SINGLE ROOM FOR adult in good home. Central Esquimalt on bus line. G 5887.

LARGE SLEEPING ROOM FACING SEA, by day or week, seven minutes from city. Phone E 2262.

NICE ROOM, [illegible], SINGLE man only. E 3685.

SLEEPING ROOM FOR GIRL. [illegible] B 4964.

SLEEPING ROOMS BY DAY OR WEEK at reasonable rates. 948 Johnson St.

50 ROOMS WANTED

WANTED LIGHT HOUSEKEEPING room for couple, no children, quiet. Phone E 1542.

50A FURNISHED

TWO QUIET BACHELORS, TWO [illegible]nished bedrooms or suite. Box [illegible] Colonist.

51 HOUSEKEEPING ROOMS TO RENT

HUNT FOR [illegible] IN COMfort. Be first with a Hills Drive Yourself Car. Call G 4423.

HOUSE TRAILER [illegible] SALE. PHONE G 7907.

HOUSEKEEPING ROOM FOR RENT. Suit two business girls. Phone E 6115.

SEE US [illegible] AND OTHER LIVing accommodation. Small fee for services rendered. Rentals Unlimited, 948A Yates Street.

52 HOUSEKEEPING ROOMS WANTED

WANTED — LARGE HOUSEKEEPING room or small suite by quiet young couple, no children, references. E 6150 during day or Box 2770 Colonist.

52A FURNISHED

A HOUSEKEEPING ROOM FOR QUIET elderly lady. Phone G 5402.

53 FLATS AND APARTMENTS TO RENT

FOR EASTER HOLIDAYS OR LONGER—three weeks, furnished 5-room suite, near park and sea. Everything supplied. $35 a week. Middle aged people [illegible] E 4007.

MALAHAT TOURIST BUNGALOWS. Single or double, fully modern furnished, 17½ miles from Victoria, Island Highway.

54 FLATS AND APARTMENTS WANTED

APARTMENT OR [illegible] WANTED which can be handled with about $[illegible] and large monthly payments. Box 2198 Colonist.

BUSINESS GIRL DESIRES SMALL apartment for May 1. Please call between 10 and 12 a.m. E 9711.

FREE! FREE!

LANDLADIES — LANDLORDS! — NO expense to list your vacancies with us. We have [illegible] waiting. Rentals Unlimited, 948-A Yates St. Phone B 3144.

SELF-CONTAINED FURNISHED OR UNfurnished apartment. Contact Mr. Brodie, [illegible] Dept. David Spencer's Ltd. Phone E 4141.

THREE WOMEN URGENTLY NEED UNfurnished apartment, Oak Bay. Please call [illegible]

BUSINESS OWNER REQUIRES SMALL unfurnished, modern suite; reasonable rent, close in preferred. Quiet permanent tenant. Please call Miss Wertzels, G 1734, evenings [illegible]

FURNISHED TWO OR THREE-ROOM apartment or flat required by a quiet young married couple. Box 2769 Colonist.

URGENT — ESTABLISHED YOUNG [illegible] family need [illegible] apartment of three or four rooms [illegible]

[illegible] NEEDED BY EX-SERVICE[illegible]

URGENT — FURNISHED APARTMENT OR [illegible] E 8225.

WANTED — UNFURNISHED APARTment [illegible] No children. E 1254.

WANTED SMALL FURNISHED APARTment [illegible]

WANTED FURNISHED APARTMENT [illegible] no children [illegible]

YOUNG BUSINESS COUPLE REQUIRE [illegible] Phone E 8437.

YOUNG COUPLE DESIRE SELF-CONtained [illegible] duplex or [illegible] E 2120.

55 HOUSES TO RENT

A CABIN FOR RENT, PARTLY FURnished, for [illegible] G 6780.

McILWAINE BROS. TRANSFER LTD.—Furniture and piano moving, long-distance removals, heavy hauling, storage, crating. 1262 Wharf. B 2164.

JEEVES BROS. TRANSFER & STORAGE. Furniture and Piano Moving [illegible] Baggage [illegible] E 9881.

57 WANTED TO RENT—HOUSES

RELIABLE COUPLE WITH 10-YEAR-OLD daughter desire house or apartment, furnished or unfurnished. References. Box 2809 Colonist. B 2681.

WANTED 3 OR 4-ROOMED COTTAGE close to the [illegible] by middle aged lady. Box [illegible]

WILL EXCHANGE [illegible]

YOUNG COUPLE ESTABLISHED VICtoria [illegible] of four five or six room house. Will take best of care. Please phone G 6179 or E 8 02.

4 TO 5-ROOM HOUSE GUARANTEED best care. Phone B 4095.

57A FURNISHED

BY RETIRED COUPLE, FURNISHED house [illegible] E 1106.

57B UNFURNISHED

PROFESSIONAL MAN REQUIRES THREE or four-bedroom house, good district. Would pay six months' advance rent. Permanent occupancy. Box 1644 Colonist.

WANTED FOR 4-ROOMED HOUSE Langford [illegible] Phone Belmont 18R.

58 OFFICES, STORES, HALLS TO RENT

OFFICE SPACE TO RENT WITH [illegible] Apply 908 [illegible] 12-5 p.m.

59 TO RENT MISCELLANEOUS

GARAGE NEAR PARLIAMENT BUILDings. Phone G 4476.

60 WANTED TO RENT MISCELLANEOUS

WANTED TO RENT OFFICE WITH living quarters on ground floor [illegible]

61 SUMMER RESORTS

WANTED FOR JULY AND AUGUST furnished or unfurnished cottage or house, Cadboro or Cordova Bay. E 6052.

61A COTTAGES AND CAMPSITES

SEAFRONT CAMPSITES, EAST SOOKE. On [illegible] water. These are splendid parcels with good beaches. From $450. Apply manager [illegible]

65 AUTOMOBILES

AUTO PAINTING AND UPHOLSTERING
We Are THE Specialists in Auto Body Repairs, Steering and Frame
MOONEY'S AUTO BODY
814 Cormorant Street Phone E 4177
1130 Vancouver Street Phone B 1213
NO JOB TOO LARGE OR [illegible]

AUTO BODY AND FENDER REPAIRS [illegible] VICTORIA AUTO BODY

AUTO-ALL [illegible] H. W. MILLER & Co., 1006 Government

CHANGE YOUR CAR OR TRAILER TO [illegible] Auto parts [illegible] and general auto repairs [illegible] Quadra Street. E 8235.

ENGINE RECONDITIONING SPECIAL [illegible] DOWMAN GARAGE, 728 JOHNSON.

FRANK GILBERT, SPECIALIZING IN [illegible] E 3148.

FOR AUTO TOP LEAKS OR CUSHION repair see Erale Bandera. Phone E 4415.

FOR SALE [illegible] 6.00x16 TIRES [illegible] repairs. 811 Phone E 118.

FIVE USED TIRES, 5½ X 16 [illegible] $10. E 1707.

G. E. CAR RADIO PUSH BUTTON [illegible] B 3834.

HOUSE TRAILER, 16X8, TIRES, SMALL compact, complete housekeeping facilities. Folding bed [illegible] three. Apply Cabin [illegible] Victoria Auto Court. No phone information please.

WE BUY AND SELL USED CARS
PACIFIC AUTO WRECKING
Phone E 7521 [illegible] View St.

KNOWLTON SUPER SERVICE
Tires, Batteries and Accessories
1825 OAK BAY AVENUE
PHONE E 55[illegible]

AUTOMOBILE FINANCING
Conditional Sale Agreements Discounted. Rates Reasonable. Quick Decisions.
ISLAND FINANCE LTD
1112 Broad Street Phone G 7171

65A FOR SALE

FOR SALE — 1929 SMALL MARMON SEdan, [illegible] No. E21E35, 4 new tires, motor A-1. Price $295. C. Lock, 748 Gorge Road West. After [illegible] p.m. week days.

FOR SALE—ONE [illegible] CHASSIS with iron wheels. Suitable for trailer. Also one flat deck top for truck. Phone E 2038.

MODEL "T" ROADSTER, SERIAL NO. 6539148; also model "T" truck, serial 608931. $200 each. [illegible] 828 Yates.

WE MANUFACTURE FROM [illegible] materials wholesale-retail. If it's about batteries consult us. Jones Bros.

WE HAVE MOVED
To the New Home of the
DODGE AND DE SOTO CARS AND DODGE TRUCKS
[illegible]
For Service and Repairs [illegible]
Office and Stockroom
G 7190 [illegible]
J. M. WOOD MOTORS
New Address
YATES [illegible]

WILSON MOTORS
[illegible]
SALES AND SERVICE
[illegible]
CADILLAC
CHEVROLET
and
MAPLE LEAF TRUCKS

WILSON MOTORS
LIMITED
YATES AT QUADRA

FORD and MERCURY
PARTS
IN A HURRY?
NATIONAL MOTORS
819 YATES — G 8177

TRUCK OWNERS ATTENTION
We Are Agents for
HYDRAULIC HOISTS AND ALL STEEL GRAVEL BODIES
We handle [illegible]
ST. PAUL GARWOOD AND DAYBROOK HOISTS
Quick [illegible] Inquiries Invited

McLEOD-LUMSDEN MOTORS, LTD.
PLYMOUTH CHRYSLER
CARGO TRUCKS
866 Yates Street G 1144

WILLYS UNIVERSAL JEEP
4-WHEEL DRIVE
[illegible]
PRICE $1,594 UP
[illegible]
[illegible] MOTOR CO. LTD.

PONTIAC
"U"
DRIVE, LTD.
LATE MODEL CARS FOR HIRE
RATES
8c Per Mile and $1.00 Per Day, Customer Supplies Gas
10c Per Mile and $1.00 Per Day, Gas Included
900 FORT STREET PHONE G 8154

MERCURY
LINCOLN
CARS AND TRUCKS
Genuine Ford — Mercury — Lincoln Factory Parts
GLADWELL MOTORS
911 YATES STREET B 4285

CARS BOUGHT AND SOLD
CAR TOPS REBUILT
ALUMINUM TRAILERS BUILT TO ORDER
BODY AND FENDER WORK
CAR PAINTING
REPAIRS TO ALL MAKES OF CARS
KNIGHT MOTORS
1027 VIEW STREET PHONE G 7734

IT'S NEW
THE BEACON TIRE-FIRE BOTTLE EXTINGUISHES FIRES, INFLATES TIRES. For Safety Install One in Your Car.
JAMESON MOTORS, LTD.
740 Broughton Street

NASH SALES AND SERVICE
[illegible]
VICTORIA [illegible] SERVICE
[illegible]

TODAY'S SPECIAL
[illegible] CHEVROLET SEDAN
1929 [illegible] COUPE
1928 [illegible] COUPE
1924 ESSEX SEDAN
CALL AT AUTO SALES
[illegible] YATES ST. B 10[illegible]

'29 OLDSMOBILE [illegible] 6 new 6.00x16 [illegible] 1326 Hollywood Cres. [illegible] 7.30.

1934 STUDEBAKER 1-TON TRUCK. Serial 1080012, large stake box. $445 cash. Knott & Bristol Service [illegible] Hillside and Douglas Sts.

1935 FORD V-8 MOTOR PARTS [illegible] Phone G 6550.

1927 STUDEBAKER SERIAL 1054582 [illegible] Phone B 2234 after 7 [illegible]

1928 CHEVROLET COACH, IN GOOD running order, with good tires [illegible] Eddie Kristensen, 749 [illegible]

1930 DURANT SEDAN [illegible] excellent shape. $340. Can be seen at [illegible] Yates St.

1815 DOUGLAS ST [illegible] Insurance is our specialty. Ted Hawkes & Co. G 8175 or evenings, E 3847.

65B WANTED

AN EX-SERVICEMAN REQUIRES GOOD used car for business, late model preferred. All cash. E 6976.

ALL CASH FOR ANY GOOD USED CAR, 1938 or later preferred. E 9491.

A LATE MODEL CAR WANTED [illegible] by Fernhaven [illegible] Oak Bay Ave.

CARS and trucks in Any Condition wanted for wrecking. Best cash price paid without delay. Parts of all kinds for sale. W. Frank Cameron, 993 View. E 6612.

GOOD USED CAR NEEDED [illegible] recent model preferred. B 3836.

UP TO $100 CASH FOR MODEL "T" Ford [illegible] 739 Caledonia Avenue.

URGENTLY NEED CAR AROUND '38 model. Cash. [illegible]

WILL TRADE BEAUTIFUL CITY Gorge lot with 11,000 ft. of lumber for car 1937 [illegible] Box 2787 Colonist.

WANTED—RELIABLE USED CAR, CASH. Phone Mr. Blackmore, B 3408, evenings.

WANTED—OLD CAR IN FAIR SHAPE. Call Jones Bros. Battery Shop. Ask [illegible] No phone calls.

ALL MAKES OF CARS WANTED
ANDERSON'S GARAGE
727 Johnson Street Phone G 6634

67 BOATS AND LAUNCHES

A 30 X 7.6 CABIN CRUISER IN GOOD condition. Star engine. New tarpaulin. Dinghy and other accessories. Reasonable price. E 6000. 1127 Catherine.

BUILT BY BOEING, THE FINEST 16-FT runabout in Victoria. Equipped with 4-cylinder Evinrude outboard in new condition. Canvas to cover boat when not being used. Easy starting, economical to operate. Owner leaving town. Will sacrifice. Phone Beacon 1602 before 1 p.m.

CABIN [illegible] 13X3½ FT. WITH FALCON [illegible] H.P. air-cooled engine, perfect order. $200. Apply Anchorage, Brentwood.

GENERAL MOTORS MARINE ENGINE, 6-cylinder, 93-h.p., now available for immediate delivery. See them in our showrooms at 900 Fort Street. Davis Motors Ltd. G 8154.

MARINE POWER [illegible] DODGES AND Fords. Sizes 7-inch [illegible] geto-[illegible] Phone G 1828.

REGISTERED [illegible] PROSPECTOR built of yellow cedar at Marpole 1938 [illegible] Inquire Harbour Marine [illegible]

TROLLING GURDIES COMPLETE FOR sale. Jerry McDonald, Prince Rupert House.

AVAILABLE [illegible]
GENERAL MOTORS [illegible] and MARINE ENGINES
SIX-CYLINDER 93-H.P. OVERHEAD [illegible]
WILSON MOTORS LTD.
625 Yates Street Phone E 1187

IN STOCK
5-H.P. WISCONSIN ENGINE with built-in [illegible]
BRIGGS-STRATTON MARINE ENGINES—1½, 2 and 6 H.P.
[illegible]
ARGUS MARINE
[illegible] Street Phone G 7471
The Best-Equipped Repair Shop on the Island

ORDER NOW FOR EARLY DELIVERY
Cruisers — Runabouts — Sailboats
ON DISPLAY
16 to 16-Foot Inboard Powerboats
Vogler Bros. Seacraft
PHONE [illegible] 2041 DOUGLAS ST.

MOTOR BOATS DE LUXE
AND
[illegible]
NICHOLSON BOAT WORKS
Where Good Boats Are Built Better
3242 Gorge Ave. Phone B 4426

AGENTS FOR
GRAY MARINE EVINRUDE
G.M. DIESEL
VICTORIA MARINE AGENCIES
[illegible] YATES ST. PHONE G [illegible]

15 FT. CLINKER BUILT DINGHY [illegible] a bargain. B 185.

15 FT. HALIBUT AND PACKER, FULLY equipped with gear. New Diesel [illegible] G 4077. 921 View St.

25 FT. CABIN CRUISER [illegible] Phone [illegible]

6 H.P. BRIGGS-STRATTON ENGINE [illegible]

25 FT. CABIN LAUNCH, STAR MOTOR [illegible]

A [illegible] REVOLUTIONARY PLASTIC [illegible] antifouling bottom PAINT guaranteed to keep your hull free of fouling protection for 18 MONTHS. Stocked by Ship Chandlers (McQuades) Ltd., Victoria, B.C.

26-FT. POWER LAUNCH IN GOOD condition, $775. E 2960.

72 MONEY TO LOAN

ADVICE AND INFORMATION ON MORTgage [illegible] without obligation. Applications for amounts $500 to $5,000 [illegible] Agents for N.H.A. loans.
TED HAWKES & CO.
1815 Douglas Street Phone G 8175

FUNDS ON HAND AND IMMEDIATELY AVAILABLE FOR MORTGAGE LOANS.

LARGE AND SMALL AMOUNTS. LOW interest [illegible] N.H.A. applications received. Agreements and mortgages purchased.
P. R. BROWN & SONS, LTD.
1112 Broad Street Phone G 7171

MORTGAGE MONEY AVAILABLE—CURrent rates. Immediate decisions. Van der Vliet, Cabeldu & May Ltd., 1212 Broad Street. E 7174.

MORTGAGE AND N.H.A. LOANS CONsult Pemberton, Holmes Ltd., 625 Fort Street. G 8124.

PRIVATE PARTY HAS SUBSTANTIAL sum to loan on first mortgages on homes or duplexes. Box 2522 Colonist.

[illegible] Mortgage Loans Promptly Arranged. Private Funds at Lowest Current Rates. N.H.A. Loans at 4½%, 20 Years to Pay. Brokers and Contractors' Business So[illegible]
See R. M. Armstrong at
SWINERTON & COMPANY LIMITED
620 Broughton St., Victoria E 7[illegible]

A HOME OF YOUR OWN
THROUGH A N.H.A.S. LOAN
Loan Readily Arranged by This Old-Established Firm. Ample Funds.
Agreements for Sale Purchased
KER & STEPHENSON LTD.
909 Government Street Phone G 6127

A NATIONAL HOUSING ACT 4½% [illegible] MORTGAGE PRIVATE LOAN
A BUILDERS' PROGRESSIVE LOAN
Ask Us for Complete Details
GILLESPIE, HART & CO., LTD.
Established 1911
611 Fort Street Phone G 1181

MONEY TO LOAN ON FIRST MORTGAGES AT ATTRACTIVE RATES IN [illegible]
J. H. WHITTOME & CO. LTD.
1012 Broad Street Phone E 9212

74 TIMBER BROKERS

WANTED LARGE OR SMALL STANDS of timber on per cash [illegible] delivered at mill. Phone F [illegible]

75 BUSINESS OPPORTUNITIES

AUTO CAMP IN EXCELLENT LOCAtion on main highway, four cottages and duplex, lakefrontage, boathouse and boats, good fishing. Priced at $12,600

AUTO COURT. On beautiful waterfront [illegible] modern [illegible] equipped, single, eight rental units. Priced at $18,000

LODGE. This property [illegible] one of the [illegible] lodges on Vancouver Island. Property consists of main lodge and cabins, 13 acres of waterfrontage, 500 ft. of [illegible] sand swimming beach, marine floats and boats. Terrace gardens and [illegible] surround the lodge property; well suited as both [illegible] or private estate. Priced at $40,000

We have a large selection of business, farm and residential properties.
COWICHAN AGENCIES
90 Kenneth St. Duncan, B.C.
Phone 773

A [illegible] HOTEL, APARTMENT, grocery or similar business wanted [illegible] Box 2530 Colonist.

[illegible]

COFFEE [illegible] DOWNTOWN WELL [illegible] in good location. [illegible] Can get 5-year [illegible] Mr. Beane. B 1913.

CAFE FOR SALE — REDUCED [illegible] $3,000. [illegible] will handle. For quick sale will take car for part payment. Ill-health reason for selling. Box [illegible]

CAFE FOR SALE—BEST LOCATION IN Victoria. Illness reason for selling. Lease. Phone E 2907.

ELECTRICAL [illegible] OF [illegible] Owner. Phone G 8177 or E 1421.

I WANT A REVENUE PROPERTY IN James Bay, with suite for owner. No agents. Box 2892, Colonist.

FOR SALE BY OWNER — VALUABLE business property with EIGHT-ROOM house completely furnished as light-housekeeping rooms. [illegible] suitable for converting into stores, offices or any type of business. Centrally located between Vancouver and Cook Streets. Apply owner, Box 3104 Colonist.

FOR SALE—A GOING CONCERN. FULL business consisting of late model 3-ton truck with 2-speed axle in excellent condition [illegible] stand of splendid tie timber and $1,000 ready merchandise. Camp and all roads completed on claim. An unsurpassable bargain. $4,200. Box 2845 Colonist.

FOR SALE MANUFACTURING BUILDing newly constructed, with [illegible] Large lot for expansion. $3,500 [illegible] easy terms. For further information phone E 1020.

GOOD ROOMING HOUSE FURNISHED [illegible] $6,500 with [illegible] terms. Phone G 5546.

HOTEL, STORE AND GAS STATION—On Island Highway near the scene of a big industrial development. A genuine opportunity that requires only $14,000 to handle. Coates, Davis & Hinde, Ltd., Parksville, B.C.

MEAT MARKET, GOOD LOCATION. Butcher established, new equipment. Over $2,000 monthly turnover. Owner. $7,700. Box 2037 Colonist.

NEW DUPLEX, BEST PART OF CITY, Sea [illegible] Price on application. 421 Sayward Building.

PARTY WITH LARGE STAND OF timber and small mill [illegible] requires financing of $2,000. Money secured by mortgage on equipment [illegible] share of profit [illegible] Box [illegible] Colonist.

PARTY INTERESTED IN BUYING OR [illegible] complete welding [illegible] Box 2803 Colonist.

SHAWNIGAN LAKE, SIX ACRES PRACtically all cleared, good land, approx. 800 feet good lakefront [illegible] orchard [illegible] price $4,800. Owner, Box 3205 Colonist.

SELLING AT 10% DISCOUNT [illegible] month [illegible] Ted Hawkes & Co., 1815 Douglas Street. Phone G 8175.

SEEKING UP TO $4,000 FROM PERSON [illegible] Box 3089 [illegible]

WOULD CONSIDER PURCHASE OF [illegible]

WANTED TO BUY SUBSTANTIAL [illegible]

WANTED 1 OR 2 PLASTERERS IN [illegible] Box 2707 [illegible]

WANTED SMALL [illegible] producing property [illegible] farm [illegible] Box 2669 [illegible]

WANTED MILK ROUTE WITH OR without truck. Box 2652 Colonist.

K & S
KER & STEPHENSON
LIMITED
THERE'S MONEY TO BE MADE WITH A CHOICE FROM THESE

[illegible] auto court on the Island Highway. Eight excellent units, complete [illegible] A real good one [illegible] $25,000

A very good four-suite apartment house with each suite self-contained and a good hot water heating system. This building is in a good residential district [illegible] Priced for quick sale at $15,000

[illegible] grocery store [illegible] $10,000

See [illegible]
Ker & Stephenson, Ltd.
909 GOVERNMENT STREET G 6127
Night Phone, B 1557

CORNER GROCERY AND CONFECTIONERY
First time listed. First-class refrigeration equipment and 4-room furnished bungalow with bathroom, situated on large lot. Price [illegible] including property, stock, equipment, fixtures and furniture $7600
IMMEDIATE POSSESSION & REAL BARGAIN
[illegible]

FISHING RESORT
[illegible] 1946 [illegible] ACRES, 300 FT. WATERFRONTAGE [illegible] Rented cottages [illegible] FURTHER PARTICULARS AT OUR OFFICE ONLY
SEE MR. PAGE WILSON
EVENINGS B [illegible]

GILLESPIE, HART & CO. LTD.
611 FORT ST. PHONE G 1181

H. A. ROBERTS, LIMITED

GROCERY AND CONFECTIONERY
Large stock, low rent. A golden opportunity for someone $1800

GROCERY BUSINESS
In a [illegible] district. No close competition. Store and building including living quarters and a well established business $15,000
For further particulars
Please ask for Mr. Armstrong
Pres. G 8700

H. A. ROBERTS LIMITED
100 Exchange Building, 1216 Broad Street
Telephone B 2107
WE COVER BRITISH COLUMBIA

BUSINESS OPPORTUNITIES
Old-established general store and butcher shop in centre of Island. Modern progressive methods employed. Thriving and fast growing community. No opposition. Splendid [illegible] modern residence. Fine [illegible] first-class quality. New 1946 Mercury panel delivery and 1937 [illegible] Building heated by automatic [illegible] stoker. Annual turnover $125,000. Will consider terms to responsible party.
Full purchase price $40,000

THOMAS & CO.
1236 ESQUIMALT RD B 6712
Evenings and Sundays [illegible]

FISH AND CHIPS
The good profits [illegible] by this business can be verified by the yearly statement prepared by Chartered Accountants and is open to the inspection of bona fide buyers. The business is in a splendid city location, and has the very best of equipment. If you are ambitious and want a good fast money making business call at our office and obtain full particulars. Exclusive listing.

CONYERS-WILDERS CO.
621 BROUGHTON STREET E 5761
See L. O. Wilkinson or W. N. Ellison

VANCOUVER DEPARTMENT STORE
We offer a Small & [illegible] business located in best area of Greater Vancouver. Clean stock, [illegible] Doing a big volume but do not handle groceries nor meats. Showing nearly 18 per cent net on turnover. The business is well established and can be expanded. Owners have other interests and are anxious to sell.

VANCOUVER PRINTING BUSINESS
Here is an old established Printing Business doing a fine work. Has a large shop, building [illegible] showing a good net profit. Owner will remain with purchaser to [illegible] him to customers. Priced for quick sale.
Contact MR. A. M. TURNER, BA 8048L.

H. A. ROBERTS, LIMITED
5[illegible] West Pender Street Marine 6471
WE COVER BRITISH COLUMBIA

FINANCE CORPORATION
LOVATT LTD.
212 [illegible] Building [illegible]

HERE ARE TWO GOOD BUYS IN CAFES
FIRST-TIME ADVERTISED

[illegible] $11,000

[illegible] $20,000

[illegible]

$5700 [illegible] ROOM REVENUE [illegible]

$6500 [illegible]

F. W. MOORE & CO.
[illegible]

76 EXCHANGE—REAL ESTATE

EXCHANGE
VICTORIA TO VANCOUVER
[illegible]

MODERN FIVE-ROOM BUNGALOW built 1941, Kerrisdale district, Vancouver. Exchange for similar accommodation, good district Victoria. Box 2766 Colonist.

MODERN 5-ROOM DUPLEX NEAR [illegible] Box 2588 Colonist.

RENTAL EXCHANGE BUNGALOW IN Victoria for small farm. Please state location, acreage and rent. Landlord agreeable. Box 2922 Colonist. E 2149.

TENANTS EXCHANGE—3-ROOM SUITE, [illegible] Regina [illegible] for similar accommodation or small house in Victoria or Vancouver [illegible] 1947. Mrs. Pitts, 1007 Fairfield. G 6437.

WE WISH TO EFFECT AN EXCHANGE [illegible] to Box 3107 Colonist.

WILL EXCHANGE LARGE HOUSE IN [illegible] farm [illegible]

77 LISTINGS CANCELED

MR. FARMER'S SEA HOUSE [illegible] Cadboro Bay Rd. [illegible]

1659 KISBER AVENUE AS FROM [illegible] canceled.

1271 FAITHFUL STREET, SOLD BY Ted Hawkes & Co.

786 ST. PATRICK ST. SOLD.

2327 EMPRESS STREET HAS BEEN sold.

78 HOUSES FOR SALE

REVENUE OPPORTUNITIES
A SUPER-HOME WITH REVENUE. Owner is returning East and must sell. There are 14 rooms, with owner occupying a lovely suite with own plumbing, etc., and receiving $45 from revenue [illegible] HOT WATER [illegible] $15,000

[illegible] $8500

HERE IS A REVENUE HOME WHICH WE [illegible] SIX BLOCKS FROM TOWN [illegible] of $100 from the balance. [illegible] Plumbing is adequate. $7700

FAIRFIELD DUPLEX, TWO FULLY SELF-contained suites, each with bath, living-room with fireplace, etc. And both will be VACANT [illegible] opportunity for a [illegible] home or an investment. Oil-O-Matic heating makes this a most comfortable home. $7500

TWO STORES AND BUNGALOW ON CORner lot. The bungalow is vacant and has been redecorated. This makes a good trouble-free investment, all for the remarkably reasonable figure of $6950

LOW PRICED BUNGALOW
CLOSE IN AND ESPECIALLY SUITABLE for a working man and family. In this [illegible] bungalow close to the ball park [illegible] $3700

NEW REALTY LIMITED
[illegible] Central Bldg. G [illegible]
Residence Colquitz 48J

GORGE EXCLUSIVE
ATTRACTIVE NEW FIVE-Room BUNGALOW with basement, furnace and garage. Possession April 15. $6825

NEAR [illegible] HOSPITAL
Six rooms in good condition. Basement, furnace and garage. Possession one week. Price $5500

GONZALES
Five bright rooms in a nice neighborhood. Basement, furnace and garage. Vacant. Price $6300

OAK BAY
South of the Avenue. Five rooms down with [illegible] stairway to three up. Basement, furnace and garage. Price $8300

OAK BAY
Five-room attractive home with basement, furnace and garage. Cash required to handle $2630
Evenings—Phone B 4496

FAIRFIELD
BRAND NEW GLEAMING WHITE SIX ROOM STUCCO BUNGALOW. Large living-room [illegible] hardwood floors, coved ceilings and fireplace. Guest-sized dining-room. Three lovely bedrooms. Ultra-modern kitchen with tiled sink [illegible] lots of cupboards. Basement. Garage. Immediate possession and terms. $9450
Evenings Phone G 2831
BOORMAN INVESTMENT CO. LTD.
312-313 Central Bldg. Phone E 7[illegible]

A NEW BUNGALOW, EARLY POSSESsion, owner-occupied, SIX ROOMS, Oil-O-Matic heat, [illegible] Oak Bay [illegible] 423 Scollard Bldg.

A [illegible] IN EXCELLENT CONdition, newly decorated [illegible] Hurry! For only $4,400. 2874 Graham St.

TIP YOUR HAT
AND SLOWLY SIDE [illegible] YES you won't want to leave this delightful cute 4-room bungalow with garage and workshop. Over 1/3 acre of lovely soil and loads of various fruit trees. Only about 4 years old [illegible] Price $4750

CITY 5-ROOM BUNGALOW
Full [illegible] and [illegible] bedroom [illegible] garden with fruit trees. With full basement, no furnace but a furnace only costs $150 and look at the low price. $4300

MARIGOLD WHITE SIDING
[illegible] $3900

LOW PRICED CONFECTIONERY
[illegible] $2990

SANDY [illegible] PICKUP
[illegible] $4700

ALL QUICK POSSESSION
MARRIOT REALTY
[illegible]

[illegible] ACRE SAANICH
A VERY GOOD [illegible] $5250

[illegible] $7100

FAIRFIELD
[illegible] $8750

FOR A GENTLEMAN IN OAK BAY
A LOVELY [illegible] BUNGALOW [illegible] OAK FLOORS [illegible] $12,900

ROBERT [illegible] & COMPANY
107 Central Bldg.
[illegible] View and Broad Street
Phone B [illegible] or [illegible]
Evenings—E 4781 or E 9159

CADBORO BAY
A REAL COSY FOUR ROOM STUCCO BUNGALOW [illegible] $6300

VIEW ROYAL
ANOTHER [illegible] FOUR ROOMS ON HALF ACRE of ground [illegible] $7500

[illegible]
RIDDINGS REALTY
512 Union Building, 612 View Street
Office E 9721 Residence B 4557

A LOVELY HOME WITH [illegible] possession—only 10 minutes' drive from city or two-mile circle. EIGHT-ROOM [illegible] bungalow two years old. Full cement basement, laundry tubs, furnace, garage. On main floor: living-room with open fireplace, hardwood floor, two bedrooms, also hardwood, four-piece Pembroke bathroom with inlaid tile, very modern, cabinet kitchen with tile sink and [illegible] DOUBLE LOT [illegible] 98 Burnside Road [illegible]

A GOOD FIVE-ROOM BUNGALOW. Full basement, H.A. furnace, garage, large garden and fruit trees. $3,500. G 2402.

A GOOD FAMILY HOUSE—OLDER TYPE, with approximately three acres; close in Saanich, would subdivide. $10,500. 423 Scollard Bldg.

AN OAK BAY STUCCO BUNGALOW, fully modern; $2,750 cash will handle. Full price $7,750. [illegible]

A SMALL BUNGALOW, $2,750, WITHIN 3-mile circle. Large lot and garden. Albion 111R.

A SIX-ROOM HOUSE—POSSESSION 45 days; $3,900. Box 1791, Colonist.

BEAUTIFUL WATERFRONT PROPERTY facing south on Saanich Inlet, safe anchorage and good fishing. 5 acres [illegible] ornamental trees, shrubs, roses, 30 young fruit trees and small fruits, all well cared for. Good water supply by automatic electric system, copper piping throughout house. Fully modern home built by owner four years ago, in new condition throughout. Wonderful sea and mountain view from every room. First floor: large living room with fireplace, guest size dining room with embossed tile [illegible] room, cabinet kitchen, bedroom and bathroom, coved ceilings in all rooms, Venetian blinds. Second floor: [illegible] Full cement basement [illegible] separate garage. [illegible] Owner, Box 1048 Colonist.

BUNGALOW OF FIVE BRIGHT ROOMS—Spotless condition throughout, cement foundation, full basement with piped furnace, separate garage, large lawn, nice fruit trees, etc. [illegible] $1,250 [illegible] Owner occupied. 2447 Forbes Street.

BUNGALOW, NEW STUCCO, IN THE city, five rooms, large floor space, Pembroke bathroom set, copper pipe, full basement. Lot 60 x 167. Owner leaving town. E [illegible]

BUNGALOW, FIVE-ROOM, NEARLY finished, at 600 Richmond. $1,500 down payment. Phone G 4[illegible]

CLOSE IN, $2,950 BUYS A [illegible] clean, cosy little home of six rooms, three up and three down, with bath and separate toilet, new water tank, good plumbing, no basement. The place is close to schools and town. Rented at present for $30. Good tenants. No agents please. Phone E 3471.

CLOSE IN—TENANTED, $2,800 BUYS A good, clean, cosy home of 6 rooms, 3 up and 3 down; both separate toilets, new water tank, good plumbing, no basement. Close to Cook and Pandora. Good tenants. Rent brings 8 per cent on investment. No agents. E 3671.

ESQUIMALT—MUST SELL, MOVING UP-Island. A chance to acquire a nearly-new home of large living-room 17x14, fireplace, two bedrooms, kitchen, hall, Pembroke bath, shower, etc., plaid linoleum, copper piping, furnace, BX cable, 10-inch cedar siding, constructed of best material. Seven-day possession, price $7,900, terms. And a three-room basement suite will pay your payments. An extra [illegible] ploughed, ready to plant [illegible] B 3027.

FOR SALE BY OWNER—A SIX ROOM [illegible] house, close in, consisting of 3 bedrooms and bathroom, dining-room, living-room, kitchen and pantry, entrance hall, fireplace, [illegible] basement, furnace. Clear title. Immediate possession. Full price $6,300. Substantial reduction for all cash. Apply owner, 423 Powell St.

SPLENDID MODERN BUNGALOW
[illegible]
EXCEPTIONALLY WELL - BUILT stucco bungalow in good district within two-mile circle, near bus, stores, high and public schools, and churches. About four years old. Good level corner [illegible] flower and vegetable [illegible] fruit trees, strawberries and raspberries. Large living-room with [illegible] dinette 10 x 12 [illegible] cabinet kitchen, tile [illegible] electric stove through hall, oak floors, two extra large bedrooms with closets, four-piece Pembroke bathroom [illegible] features and fluorescent lighting. All rooms have coved ceilings, tapestry [illegible] and are well painted. There is [illegible] basement with garage, hot [illegible] laundry tubs, best copper piping and cement floors. Exterior is well painted [illegible] and immediate possession. No Sunday calls. 3550 Saanich Road.

CONTRACTOR'S BUNGALOW
FIVE ROOMS, ATTRACTIVE MODERN stucco bungalow, 3 years old, best [illegible] Very large living-room, [illegible] dining-room, [illegible] bedrooms, Pembroke bath [illegible] cement basement, eight feet [illegible] garage, lot 60x137 [illegible] modern Frigidaire [illegible] bus street [illegible] House will take $6,000 [illegible] cash. Possession April.
FURNISHED
PRICE $11,500

CITY — WALKING DISTANCE
YOU MAY HAVE POSSESSION AT ONCE [illegible] FIVE ROOM BUNGALOW [illegible] $4550

HIGH — GOOD VIEW
MODERN BUNGALOW, 4 ROOMS AND [illegible] $7200

IMMEDIATE POSSESSION
SIX ROOM SEMI-BUNGALOW [illegible] THREE BEDROOMS [illegible] $5750

[illegible] IMMEDIATE POSSESSION
ATTRACTIVE HOME OF FOUR ROOMS [illegible] $4750

[illegible] POSSESSION
[illegible] FOUR-ROOM BUNGALOW [illegible] $5450

HARRY F. SMITH
[illegible]
[illegible] Phone [illegible]

FULL [illegible] $6500

CRESCENT ROAD, FACING THE SEA, SEVEN ROOMS [illegible] $8400

LANGFORD LAKE, ISLAND HIGHWAY, GRAND NEW THREE-ROOM BUNGALOW [illegible] ACRE [illegible] $3950

LANGLEY REALTY COMPANY
210 Central Bldg. Phone E [illegible]

FOR SALE BY OWNER—CLOSE TO parks and schools [illegible] 7 rooms, 3 bedrooms [illegible] dining-room, large kitchen [illegible] full cement basement [illegible] well-kept garden. Full lot. This home has been newly painted and decorated. At 1058 Pembroke Street. E 2[illegible] No agents. $7,500.

SEE 231 ARNOT AVENUE
FOR SALE FURNISHED, FRIGIDAIRE [illegible]
COME AND SEE IT

FOR SALE BY OWNER, EIGHT-ROOM house on Suffolk St. Double lot, fruit trees, garage, immediate possession. Cash price $5,800 unfurnished, $7,000 furnished. Apply 734 Esquimalt Rd. Empire 8822.

FIVE-ROOMED BUNGALOW, LOT 60 X 225 ft. Full plumbing, 3-piece bath room. Fireplace, woodshed, garage and hen house. Nice sea view. Address 1301 3rd St. Burnside. Price $4,500. Some terms if required.

FIVE-ROOM BUNGALOW, FULL BASEment, furnace [illegible] three-piece [illegible]

FOR SALE BY OWNER, A FOUR-ROOM bungalow [illegible] 851 Joanne, living-room [illegible] two bedrooms [illegible] garage, good garden [illegible] Phone Colquitz 228 T.

FAIRFIELD, CLOSE TO DALLAS ROAD and park, 5-room bungalow, hardwood floors, basement, hot air heating. Possession April 15. Apply 87 Cambridge Street. No agents please.

FULLY FURNISHED 3-ROOMED HOUSE [illegible] with permit and lumber to build add-on. Year's supply wood. Price $2,900 [illegible]

FOR SALE MODERN COTTAGE, 4 rooms, 2 lots, garden, fruit trees, garage, workshop, Saanich. $4,750. Colquitz 18W. 4038 Douglas Street.

FOR [illegible]—4-ROOM BUNGALOW, 1½ acres. Separate garage. Modern appliances. Colquitz 148 W.

FOUR BEDROOMS, OIL-O-MATIC HEAT, an acre. $8,700, $2,000 cash. B 5000.

FOUR-ROOM BUNGALOW UNDER CONstruction, 1749 Bay Street. G 4388.

IMMEDIATE POSSESSION
GLEAMING WHITE CEDAR-SIDING HOUSE, 1 YEAR OLD. Duroid roof; plate glass windows, coved ceilings, H.A. furnace, garage in full cement basement; large kitchen, modern, tiled floor, wired for stove, also dining room with fireplace, dining-room, master bedroom, four-piece bathroom, large linen closet, alcove in hall. Upstairs: Two large bedrooms with closets, [illegible] room and large landing. Excellent views of Sooke hills, Matheson Lake, Olympic Mountains, Mount Baker and Cordova Bay. [illegible] on HALF-ACRE with garden, flowers, fruit trees planted.
SEVEN MILES FROM CITY
No agents please. Inspection any time.
MINTY, CLAREMONT AVENUE,
ROYAL OAK

GONZALES — SIX ROOMED BUNGAlow. Newly decorated throughout. Three bedrooms, fireplace, large bright kitchen, full sized basement, garage. Close to transportation, 2 blocks from sea. Price $8,200. Phone owner, B 6604. No agents.

HERE IS A BEAUTY, 6-ROOM STUCCO cottage built four years ago while good material was still available. Living-room has hardwood floor and lovely tiled fireplace, up-to-the-minute kitchen, two bedrooms, dining room, four-piece [illegible] room. Hallway with hardwood flooring. Full basement with furnace. For sale by owner. Price $6,500, down payment $4,000. Owner will be home each day until 1.30 p.m. and again from 4.30 to 6.30 p.m. 3132 Donald St., Victoria.

HAVE YOU $2,700? THAT GIVES YOU immediate possession [illegible] comfortable seven-room home in the Gorge. Large four-room suite for owner. Three-room suite up that takes care of balance payments. Everything A-1 condition. Leaving town, so selling new furniture [illegible] Call at 831 [illegible] Avenue.

HOUSE FOR SALE — 1311 [illegible] Street. Apply after 5 p.m.

IMMEDIATE OCCUPANCY — FIVE-ROOM bungalow, Gordon Head. Consists of large living-room with fireplace, semi-circular sunroom with fireplace, modern kitchen, two bedrooms, bathroom, utility room. Separate garage. On TWO LARGE LOTS. $5,750. Phone Albion 97 X.

IMMEDIATE POSSESSION — UNUSUAL and attractive four-bedroom house [illegible] acres situated four miles from Victoria. No offers less than $15,000. No agents. Phone [illegible]

$2950 — FIVE-ROOM BUNGALOW, close in. Good business site and a future. Owner. Box 2[illegible], Colonist.

78 HOUSES FOR SALE

COUNTRY HOMES, FARMS AND ACREAGE URGENTLY REQUIRED

IMMEDIATE PERSONAL ATTENTION will be given all listings of farms and rural properties anywhere on Southern Vancouver Island. Inquiries are being received at our office every day for farms and acreage and we have many cash clients on hand. If your property is for sale kindly call Mr. Reed Palmer, specializing in rural properties exclusively for

TED HAWKES & COMPANY
1316 Douglas St (Near The Bay) G 8175
Evenings, Mr. Reed Palmer, E 9097

LANGFORD AREA — PREWAR-BUILT FOUR-ROOM BUNGALOW plus utility (open fireplace in L.R., two bedrooms, Pembroke bathroom, modern kitchen, Duroid roof) QUARTER-ACRE. Fully developed. This is a nice country property in good location, close to Island Highway. Terms. ACT QUICKLY $4000

[illegible] BUNGALOW. Has entrance hall, living-room, fireplace, full-size dining-room, bright kitchen, down two lovely bedrooms and bathroom, up extra room on main floor. Full basement with furnace and garage. CORNER LOT. Low taxes. For quick sale. Price $5250

HIGH FERNWOOD Lovely family bungalow [illegible] Immediate possession. Price $6600

SPECIAL NEAR THE SEA
CLOSE TO BEACH. FINEST RESIDENTIAL [illegible] Terms. Price $8500

OAK BAY
SUPERIOR SIX-ROOM FOUR-YEAR-OLD [illegible] Terms if desired $11,000

CENTRAL REALTY
715 View Street Phone B 2[illegible]
Evenings E 5532 G 2586

BRAND NEW HOME
LOVELY STUCCO HOME OF SIX rooms [illegible] $9800

DUPLEX
NEAR PARLIAMENT BUILDINGS [illegible] offer [illegible] $9000

6-ROOM STUCCO
A SWEET LITTLE HOME. LIVING-room, two bedrooms and [illegible] nice gardens $6700

GOODSELL REALTY
323 Pemberton Bldg
Phone B 3621 Res G 5245

NEW BUNGALOW!
LOVELY 5-ROOM STUCCO AT A PRICE you can afford! This dream home really has everything. No agents. Box 3111, Colonist.

LOVELY MODERN HOME OF 5 SPACIOUS rooms plus breakfast room. Nice location on bus line close in. See it and make an offer. 24 Gorge Rd.

TEN MILE POINT
MODERN SEAFRONT RESIDENCE. Magnificent view, 6 spacious rooms, beautifully finished, two baths, Oil-O-Matic, acre ground, lovely rock gardens, $17,500 or offer. Box 3084 Colonist.

DUPLEX — FAIRFIELD
NICE HOME, GOOD REVENUE. HAS four-room suite self-contained, also six rooms, lovely location, near waterfront and beach, transportation at door, hot-water radiation in all rooms. Full basement, laundry tubs. Two-car garage. Terms. Owner. Box 3645, Colonist.

OFFERS INVITED FOR ATTRACTIVE modern stucco semi-bungalow in high Gorge. Five rooms down, two up by closed stairway. Venetian blinds through-out, awnings. Full cement basement with good furnace and garage. Very nice garden. Phone Empire 0447. No agents please.

FOURTEEN PER CENT
ON INVESTMENT, 7-ROOM HOUSE, excellent furniture, all rented. Price $8,950. G 8212. No agents.

OAK BAY—$2,000 HANDLES. FOR QUICK sale, five-room bungalow, separate garage, full basement; furnace; full price, $7,850. Phone B 4064.

OAK BAY SPECIAL
POSSESSION BY APRIL. CLOSE TO SEA, attractive and well-planned 6-room residence. Reception room, dining-room, kitchen and three bedrooms. Additional first-class room in basement, open fireplace, built-in features, three-piece bathroom and extra toilet in basement. All plumbing up to date. Furnace, garage, high basement. This property is in excellent condition and exceptionally good value. Inspection by appointment only. Request quick sale. Price half cash $7500

FAIRFIELD
[illegible] ROOM HOUSE. FOUR ROOMS RENTED [illegible] Price $7000

FAIRFIELD
FIVE-ROOM SEMI-BUNGALOW — Large living-room, dining-room, kitchen, two bedrooms, bathroom all on one floor. Full basement with hot air furnace, storage in basement. Light floors. Two blocks from the sea. Vacant. Taxes $79. Price $6300

H. G. DALBY & CO LTD.
634 View St (Opp Spencer's) E 6241
Evenings, Phone Wilton Dalby, E 7610

PREFABRICATED HOUSES, 4 TO 7 rooms, garages. Summer cottages, chicken houses, auto court units—all easily and quickly erected. Hardware and blueprints supplied. Phone E 2461. D. L. Moor, 2817 Colquitz Avenue.

ROYAL OAK NEW MODERN 4-RM bungalow. Basement, H.W. heating, hardwood floors. Parklike surroundings, lovely view, $8,500. Up to 7 acres at $350 per acre. Phone B 4567 evenings. (No agents.)

OAK BAY
SHOAL BAY DISTRICT, ULTRA-MODERN bungalow of five spacious rooms. Concealed stairway to two unfinished rooms up. Full cement basement, separate garage, extra large lot. Immediate possession. Terms. PRICE (or offer) $10,500

FAIRFIELD DISTRICT
N.H.A. BUILT ULTRA MODERN FIVE-room stucco bungalow. Entrance hall to large living-room with fireplace. Dining room. Kitchen with tile sink. Four-piece bath with pedestal basin. Full basement with rumpus room. Laundry trays. Immediate possession. Terms. PRICE $8750

HOME LOCATORS REALTY COMPANY
Room 230 Central Building
Phone G 5116 Residence G 6616

SHOAL BAY HOME OF 6 ROOMS, FULL basement with furnace, on ¼ acre lot. Near school, beach and bus. Interior recently redecorated. Lot well stocked with fruit trees and small fruit bushes, also greenhouse and utility cabin in garden. Owner leaving city. Can give immediate possession. Apply 479 Monterey Ave.

SEVEN-ROOM WELL-BUILT HOUSE ON a lovely street suitable for a large family or part rental. A good basement, furnace, extra plumbing, garage, and room for garden. Price $8,300. Terms can be arranged. G 3546.

SIX ROOMS, FURNISHED — NEWLY decorated. Within 10 minutes' walk of City Hall. $3,500 all cash, or about. Revenue $80 per month. One suite for owner. Box 3110, Colonist.

STUCCO FOUR ROOMS, KITCHENETTE and bath, fully modern, two lots, small fruits, etc. Better than new. 881 Leslie Drive. Phone E 4497.

SELLING? THE LISTING OF YOUR HOME IS RESPECTFULLY SOLICITED. TED HAWKES & CO, G 8175 OR EVENINGS CALL MR. FOSTER at B 1563.

FLASH
25 YEARS AHEAD IN DESIGN. BRAND new, move right in. Mount Tolmie district. Modernistic streamline bungalow. 5 rooms, all Canadian Tiles, hardwood floors, large living-room. Open fireplace in Canadian Tiles, dining-room. Dutch kitchen, two bedrooms in texture [illegible] ceilings, 4-piece Pembroke bath, tiled floor. Copper piping. Full cement basement, laundry trays, garage, hot-air furnace. Lot fenced ready to plant. Stone's throw from bus. $7,000. Phone G 3266.

78 HOUSES FOR SALE

SHAWNIGAN LAKE — $2,000 — WATER-front cottage on west side of lake, six lots. Allowance on price if only portion of property required. Owner, E 7450.

CITY - CENTRAL LOCATION
TEN ROOMS — WELL-BUILT HOUSE FULLY FURNISHED. Double plumbing, high cement basement, gas in all the rooms. A home with economic security. Price $7000

FAIRFIELD CLOSE IN
SIX-ROOM HOUSE—This is a good buy for a handyman. Make an offer. Price $3000

SAANICH THREE MILES FROM CITY
NEW FOUR-ROOM BUNGALOW with utility-room and tubs, four-piece Pembroke bathroom, extra toilet in basement, hot-water heater. LARGE LOT 100x130. Bus stop at the door. Electric range goes with the house. Price $7875

[illegible] FOUR [illegible] SEMI-BUNGALOW. FULL BEDROOMS. New plumbing, basement with furnace. Duroid roof. TWO NICE LOTS 100x100, five fruit trees. Immediate possession. Price $6950

QUADRA
FIVE-ROOM REVENUE HOUSE. For quick sale. Price $4000

SPENCER HYLAND & CO.
206 Scollard Bldg Phone B 2136
Evenings E 9230 - B 2970

OAK BAY CLOSE TO BEACH
THIS LOVELY HOME HAS SELECT LOcation and [illegible] There are five [illegible] rooms [illegible] with hardwood floors [illegible] Immediate possession. Price $11,500

SMALL HOME DE LUXE AND TWO ACRES
This [illegible] home is built of cedar siding and is BRAND NEW. Large living-room with brick Heatilator fireplace, hardwood floors [illegible] two nice bedrooms and four-piece bathroom [illegible] Price $9650

RALPH H. WILSON
208 Pemberton Building Phone E 7812
Evenings G 3684

$5750 — No. 215. CEDAR SIDING [illegible]

$5250 — No. 6 BURNSIDE. EXTRA GOOD SEVEN-ROOM HOUSE [illegible]

$5775 — No. 213. JAMES BAY. Shingle siding 5-room bungalow consisting of living-room with fireplace, dining-room, nice modern kitchen and 2 bedrooms. Full cement basement.

$8950 — No. 231. OAK BAY FIVE-ROOM WHITE CEDAR-SIDING BUNGALOW. Full cement basement, garage, living-room, two bedrooms, dinette, nice kitchen [illegible] Mostly hardwood floors. Only two years old. Very nice and clean.

$4200 — No. 167. FOUR-ROOM BUNGALOW. Part basement, furnace. $2,500 handles.

$6500 — No. 207. Lovely stucco bungalow in CEDAR HILL DISTRICT. Living-room with fireplace, dinette, two bedrooms, modern kitchen, full basement. Garage. Nice grounds. Beautiful view.

$2750 — No. 149. THREE-ROOM COTTAGE at Prospect Lake.

$3950 — No. 187½. GOOD 4-ROOM house, fireplace in living-room, modern kitchen, 2 spacious bedrooms, 3-piece bathroom. Large lot with fruit trees and berries. Garage. Spotless condition.

$6900 — No. 261. JUBILEE DISTRICT. High location. Lovely 6-room home. Newly decorated inside and out. Venetian blinds, new cabinets and sink, copper piping, new furnace. Full cement basement with garage. Large lot with fruit trees and berries. Close to public and high schools.

$3800 — No. 179. Up-and-down duplex. This is an older type home but in good condition. Immediate possession of lower suite. Some terms.

$5250 — No. 216. 4-ROOM SHINGLE siding bungalow, full basement and furnace. 5 fruit trees, small garden. Lovely rockery and pool, nice lawn. Garage. Quick possession.

$2000 — THREE-ROOM HOUSE IN business zone. Good possibilities for living quarters and business.

F. W. MOORE & CO.
636 Johnson Street, Victoria Phone E 7061
Evenings
Mr. Michael B 5396 Mr. Armstrong, G 7070

$4200 — SITUATE CLOSE TO ROYAL Victoria Theatre. 5-room bungalow in good condition. Taxes $56. Possession in 30 days.

$6500 — Fairfield 6-room house all in first-class condition. Price includes furniture in nearly all rooms and plenty fuel. Good garden. A nice buy.

$6000 — Esquimalt 6-room bungalow, 3-piece bathroom, open fireplace, basement and furnace. Standing on 2 lots with fruit trees. $3,000 cash, balance as rent.

$7150 — Close to the Gorge. Stucco bungalow, 4 rooms and dinette, Pembroke bath and shower, basement [illegible] Lot 60 x 120. All in garden. Taxes $53. A real buy.

$7000 — Fairfield duplex, both have 4 nice rooms and bath. One tenant for new owner.

$10,900 — Fine building lot on Yates Street (60 x 120). Right on automobile row. 6-room bungalow with heavy foundation which could be converted into stores.

See A. Lancaster
EMPIRE REALTY
1006 Broad Street Phone E 7441

GORDON HEAD
$9950 — MODERN 5-ROOM STUCCO bungalow. (Extra room in basement). On 1 acre in beautiful park-like surroundings, with flowers, shrubs, plants, trees, etc. Living-room with unique fireplace, hardwood floors, dinette, 2 bedrooms, Pembroke bath, modern kitchen. Full cement basement, with extra guest room. Laundry tubs, wonderful panoramic view of sea.

$8000 — Very attractive semi-bungalow in Gordon Head on app 2 acres. Close to sea and beach. Living-room with fireplace, dining-room with fireplace, 1 bedroom down, 3-piece bath, 2 bedrooms up. Basement with hot-air furnace (new), separate garage. The grounds surrounding this lovely home are very attractive with flowers, fruit trees, shrubs. Lovely tennis court. For inspection, phone F. A. Fitzsimmons.

EMPIRE REALTY COMPANY, LTD
1006 Broad St E 7441

OAK BAY
SOUTH OF THE AVENUE, on DOUBLE LOT, with fruit trees, lawns and shrubs. SIX-ROOM HOUSE with full basement and piped furnace. Fireplace in living-room. Including gas range and garbage burner. Possession two weeks. Price (good terms) $7350

FERNWOOD DISTRICT
SIX-ROOM BUNGALOW — Basement and large garden. Possession—RIGHT AWAY. Price $4300

R. C. BENNETT
700 Johnson Street Office B 8311
Evenings—E 9700

OAK BAY—Seven rooms	$12,000
OAK BAY—Five rooms	$7,850
ROSS BAY—Five rooms	$8,750
GORGE—Four rooms	$7,000
FAIRFIELD—Six rooms	$5,500
HOLLYWOOD—Seven rooms	$8,850

APARTMENT BUILDING
Containing FOUR SUITES of three rooms and a bathroom each. Front and back entrances to each suite. Near the sea. Suite available for owner as of April 1. Terms to reliable party.

E. E. KNOTT & CO.
[illegible] Johnson Street Phone E 6322
Evenings—G 3468 - G 8364

SOLD BY
R. K. DAVIES REALTY
611 Yates Street
806 Pemberton Road, 1900 Cromwell Road, 416 Mary Street, 535 Kelvin, Miss Unwin's property at 1814 Gladstone Avenue, Mr. Ebbs's property at 43 South Turner.
Phone us your listing for definite results. Immediate inspection.
Phone G 3613 Evenings, E 9198

78 HOUSES FOR SALE

OAKLANDS
$5550 — A LOVELY 5-ROOM BUNGALOW in excellent condition and clean. Large living-room, dining-room and two large bedrooms. Venetian blinds. Full cement basement, garage. Fruit trees. And all situated on a nice garden lot, close to the Haultain bus.

E. N. BAGSHAWE
1011 Govt. Street B 4633
Night: E 6938

NEW FIVE ROOMS
HIGH NORTH QUADRA, SAANICH READY IN THIRTY DAYS FOR OCCUPANCY — Hardwood floors. Piped furnace. Fireplace. Dandy garden lot. One block to bus. (Ask for Mr. Foster) $6950
Exclusive Listing

TED HAWKES & COMPANY
1316 Douglas St Phone G 8175

OAKLANDS
FOUR-ROOM BUNGALOW with [illegible] furnace, garage. Situated on two lots, with several fruit trees. Quick possession. Price $5500

JOHN GREENWOOD
1341 Broad Street

30 MINUTES FROM THE CITY
5 ACRES WITH A FIVE-ROOM HOUSE. Fully modern. Barn, chicken house. Fruit trees and shrubs. City bus passes the door. Close to schools and store. Price $6800

SPENCER, HYLAND & CO
203 Scollard Building Phone B 2136
Evenings E 9230, B 2970

SEA-VIEW LOCATION
$8500 — SIX ROOMS STUCCO HOME. All light floors. Oil-O-Matic heating. Lovely garden with fish pond. Separate garage. Low taxes. Apply 1077 Deal Street. No agents, please.

5-ROOM CEDAR SIDING BUNGALOW with finished room in basement, driveway, garage. Piped furnace, laundry tub [illegible] Owner. Phone G [illegible]

$6650 BUYS THIS FOUR-ROOM stucco bungalow overlooking Brentwood Bay. Complete with bathroom, cement basement, fireplace, furnace and oil-burning range. One acre of land. J. B. Woodhouse, Brentwood Bay.

8-ROOMED HOME, OLDER TYPE, FULLY modernized on 1 acre, 10 miles out, good locality. Pleasant surroundings. Price $8,800. Full particulars from owner. Box 2686 Colonist.

$3500 — 5-ROOM BUNGALOW [illegible] bathroom partly finished [illegible] Reduced for quick sale. J. W. Dickie, Langford, 717 Island Highway.

L. M. Roseveor & Co., Ltd.
116 UNION BLDG. 612 View St G 8041

OAK BAY
Five rooms, plus two more up (concealed stairs). Basement, furnace, garage. Immediate possession. Price $8250

OAK BAY
Seven rooms, basement, furnace, fireplace, tiled bathroom, hardwood floors. Price $11,500

HIGH QUADRA
Eight rooms, 2 fireplaces, Oil-O-Matic hot water heat. Wired for range. Nice grounds. Price $9500

GORGE
New six-room stucco bungalow. Immediate possession. Price $10,500

GORGE
New, 4-room modern bungalow, basement, furnace, laundry tubs. Wired for electric range. Price $6950

FAIRFIELD
New and up to date in every way. Many special features. Six rooms. Price $9850

FAIRFIELD
Five rooms, modern, oak floors, Pembroke bath, basement, garage. Price $9000

CITY,
Brand new ready-to-move-into 5 rooms, basement, furnace, garage, oak floors, tiled sink, etc. Price $7850

HIGH QUADRA
New five rooms and sun room, also unfinished rumpus room in basement, garage, entrance hall, oak floors, Pembroke bath, tiled sink, etc. Price $8400

ESQUIMALT
Four-room furnished bungalow, close to transportation. Early possession. Price $5500

SAANICH
Five rooms and utility room, basement, hot water heating, electric range included, garage in basement. Low taxes. Immediate possession. Price $7850

L. M. Roseveor & Co., Ltd.
110 UNION BLDG 612 View Street
G 8041

JOHNSTON & CO.
Est'd 1903 Ltd.
COMPLETE INSURANCE SERVICE

COUNTRY ESTATE
14 Acres—$18,000
and a modern stucco home with living-room, dining-room, kitchen, den, bedroom and built-in bath down, and three lovely bedrooms and bath up. Hardwood floors throughout, and the staircase is a work of art, also included is a four-roomed cottage, some distance from the main building. This could be sold separately if desired. Eight acres under cultivation, six seeded down and two in orchard. Chicken houses for 200 birds and a good barn on the lower part of the property, and a never-failing brook follows the boundary line on the north side. All buildings in excellent repair. This property is within the six-mile circle and one block from transportation. Call for an appointment and see one of the beauty spots on the island.

PANDORA AVE.
Up and down duplex. Hot water heating. Each suite is self contained, five beautiful bright rooms and bath. Separate entrance. Building is in A1 condition, extra well constructed, and best materials. High location. Possession of ground floor suite. Special value $8500

CHICKEN RANCH
Two acres. Good five-room modern bungalow. Chicken and brooder house, also 100 birds $8400

JAMES BAY
Six rooms, all in spotless condition and close to Beacon Hill Park. Complete decorating of the interior and painting outside last year make it possible for us to offer you a home ready to move into with no additional expense. Early possession $5250

Member Real Estate Board of Victoria
1314 BROAD ST. DAY PHONES E 3341-2

DIGNITY
There is a quiet dignity about this fine home in its half acre of landscaped gardens. The house overlooks the whole city and the mountains beyond. This property has distinct possibilities for a guest house or a family home. The living-room and dining-room are particularly fine large rooms, a hostess' dream come true when entertaining is the order of the day. Eight rooms in all and a garage. Everything in spotless order. An electric range is included at the very reasonable price of $8500

Cameron Investments Ltd.
[illegible] YATES STREET E 8614
Evenings. B 1388 - E 0706

78 HOUSES FOR SALE

WATERFRONT DE LUXE
Over three acres with unparalleled views of sea, mountains and small islands. Your own beach, over 600 feet of it with warm, sandy bars, safe anchorage for your yacht or boat. Warm bathing, good fishing. A new modern bungalow of six rooms with space for two more bedrooms up. Full high basement, furnace, double garage. Truly a beautiful property, and only 25 minutes from city. View by appointment only. No phone information. $22,000
Exclusive Agents

MR. PRAIRIE MAN
If you still wish to keep your hand in here is a rare opportunity. Five acres of the very best soil, inside the three-mile circle, all under cultivation, plus a really beautiful stucco home of seven rooms, hot-air heating, hardwood floors. Also a [illegible] And if you do not require all the land owner will sell you part. First time offered for sale and exclusively with this firm. Phone for appointment. $15,000

FAIRFIELD WITH VIEW AND OIL-O-MATIC
This architect-built home is only five minutes' drive from town and is on a bus route, but has a view and garden superior to many suburban homes. Built within the last six years, it consists of, downstairs: Roomy entrance hall, large story-and-half (studio-type) living-room with open fireplace and a lovely view, dining-room with open fireplace, very modern kitchen and two large bedrooms, one opening on to a patio. Upstairs there is a third bedroom. Cement basement with Oil-O-Matic furnace. This home has lots of charm and is a good buy at $10,750

OAK BAY
[illegible] bungalow is one of the loveliest homes inside and out, that we have listed in a long time. Nestled in a truly lovely garden it consists of receiving hall, large living-room, guest-size dining-room—both with large leaded windows overlooking the garden, modern kitchen wired for electric, and two bedrooms with large cupboards. Pembroke bath. Hardwood floors. Concealed stairway leading to an unfinished bedroom. Cement basement with piped hot-air furnace and car space. This very attractive home and garden must be seen to be appreciated. $10,500

BRAND NEW BUNGALOW OIL-O-MATIC FURNACE AND SEA VIEW
[illegible] bungalow [illegible] Gleaming white [illegible] with green roof [illegible] entrance hall [illegible] open fireplace [illegible] Oil-O-Matic [illegible] garage [illegible] from bus. You couldn't do better. All terms $9500

HOLLYWOOD CRESCENT
Attractive modern stucco five-room bungalow. Full basement, piped furnace, hardwood floors. Beautifully furnished, ready to move in. Beautiful lot in lawns and rockeries. Unfurnished $8400

BROWN BROS., LIMITED
Est'd 1918
706 FORT ST E 1182-4
Real Estate and Insurance

P. R. BROWN & SONS LIMITED

GORDON HEAD
Stucco bungalow, situated on five acres with good view of water. Very nice garden with family orchard and small fruits, bulbs, etc. Home consists of large living-room with fireplace, full-size dining-room, master bedroom, bathroom and modern kitchen on main floor, two bedrooms up. Full basement, hot-air furnace. Separate garage $12,500

HILLBANK
Splendid dairy farm of [illegible] acres good bottom land, all under cultivation. Fine dairy barn, horse barn, implement shed, dairy and other buildings. A very nice ranch type home of seven rooms, equipped with all modern conveniences. $11,000

COBBLE HILL
100 acres, about 30 acres good level bottom land (cleared), balance mostly in standing timber. Small cottage and outbuildings. This is indeed a good buy for only $7500

MAYNE ISLAND
110 acres, three miles waterfrontage. House consisting of living-room 24x16, fireplace, master bedroom, bathroom, kitchen, pantry, sunroom down, two bedrooms up. Beautiful garden. Sandy beach. Furnished. $12,000

PROPERTY FOR SALE

App 1½ acres Island Highway opp Colwood Golf Course. Price	$1600
1 acre Royal Oak. Close to Municipal Hall	$1250
2 acres Bracfoot Road. Price	$1600
2½ acres Shelbourne. Close to park.	$1600
9.2 acres Gordon Head. High location	$3800

P. R. BROWN & SONS LIMITED
(Established 1890)
Member Real Estate Board of Victoria
1112 BROAD ST PHONE G 7171
Evenings: Mr. Clark, G 5043

GORGEOUS VIEWS
White stucco bungalow, 4 miles from city, an HIGH LOCATION, consisting of 7 rooms (1,600 sq. ft.), on 5½ acres, with lovely garden, numerous bulbs, lily ponds, double garage, horse stable. Fireplaces in den, large living and dining-rooms. Everything in excellent condition and recently decorated. Prewar built and a truly lovely home. IMMEDIATE POSSESSION. $15,000

ATTENTION, FARMERS
12 acres (all revenue earning), only 6½ miles from city. 7-room house with Duroid roof and recently decorated. Numerous fruit trees, city light and water to all buildings and chicken houses. $3,000 cash and balance on terms will handle $9500

OAK BAY
6-room house, south of Avenue, ideally suited for a family home (3 bedrooms and bathroom upstairs) and whilst an older type of house, same must be seen to be appreciated. To effect quick sale, price reduced to $7500

STEWART CLARK & CO.
214 PEMBERTON BLDG G 1933
EVENINGS, E 7573

TWO IN OAK BAY IN MARKET FOR QUICK SALE
NEW MODERN SIX-ROOM STUCCO BUNGALOW on 60 x 100-ft. lot comprising large living-room, dining-room, kitchen, two bedrooms and four-piece Pembroke bathroom. Oak floors. Full cement basement and extra bedroom. Hot water heating. Taxes $92. PRICE FOR QUICK SALE ONLY $11,000

FIRST TIME IN MARKET
ONE-YEAR-OLD MODERN SEVEN-ROOM stucco bungalow in select locality of Oak Bay. Large living-room with fireplace, guest-size dining-room, three bedrooms, four-piece bathroom, hall and spacious cupboards. Maple flooring. Full cement daylight basement with garage and laundry tubs. Hot water heating and copper plumbing. Taxes $73. This is a really well-built house, could not be built today for the sale price of $14,700

LEACH & SPARKS
[illegible] VIEW STREET E 6117

78 HOUSES FOR SALE

MARA, BATE & CO
LIMITED
OFFER

OFF OAK BAY AVENUE
NEAR SCHOOLS, TRANSPORTATION AND SHOPPING CENTRE
We offer you attractive Oil-O-Matic hot-air heated five-room stucco bungalow, consisting of living-room with fireplace, dining-room, kitchen, two bedrooms and four-piece bathroom. Full cement basement. Garage adjoins residence which has Duroid roof, is insulated and contains cedar-lined cupboards. Occupancy May 5. Taxes 160. Price $7950

MT. DOUGLAS AREA
High on [illegible] overlooking Blenkinsop Road and Broadmead [illegible] 18 acres [illegible] with a modern hot-water heated semi-bungalow comprised of entrance hall, large living-room with granite fireplace, den, large dining-room, bedroom, bathroom, maid's room with bathroom, kitchen on main floor. Upper floor has three bedrooms and one bathroom. Full cement basement with laundry room, furnace room, large rumpus room with fireplace. Many spacious cupboards throughout entire residence. On the grounds are various pens, two-car garage and gardener's cottage. Further particulars upon inquiry at office. Asking price $15,000

NEAR OAK BAY GOLF COURSE
Situated in a high section of Oak Bay with a view over city we are pleased to offer for your inspection a hot-water heated stucco English type cottage residence. This is an architect-built home and is comprised of the following: entrance hall, living-room with fireplace, dining room, kitchen, den with fireplace, 1 bedroom and 4-piece modern bathroom, down 3 bedrooms and bathroom up. The grounds 80x240 ft., are beautifully landscaped with lawns, rockeries, shrubs and trees. There is also a greenhouse in the garden. This residence can only be shown on MONDAY, WEDNESDAY and FRIDAY AFTERNOONS. Make your appointment early. Asking price $17,000

DEEP COVE AREA
300 Acres of most attractive wooded and arable land on the lower part of this island surround this very well built modern automatic stocker hot-water heated Duroid roofed one-story cedar shake siding residence. It is comprised of entrance hall, attractive library with fireplace, very large living-room with fireplace, [illegible] THIS RESIDENCE IS NOW AVAILABLE FOR OCCUPANCY. Price $62,000

MARA, BATE & CO.
LIMITED
(Member Real Estate Board of Victoria)
612 FORT STREET PHONE E [illegible]

NORTH DOUGLAS DISTRICT
$3100 — 3-room bungalow in the North Douglas district. All newly decorated. Three-piece bath. Large lot with good soil and fruit trees. Some furniture included. Where can you buy more for the money? Immediate possession.

GONZALES DISTRICT
$6250 — $2,650 cash, balance monthly. Five-room cedar-siding bungalow. Light fir floors. Three-piece bath. Basement, furnace, garage. Very nice location on a good street. Close to school, transportation, park and sea. Owner has reduced price by $500 for quick sale.

IN CLOVERDALE
$3700 — A good four-room bungalow. Two bedrooms, part cement basement. No furnace. Taxes $27. $1,200 cash will handle with balance monthly. Good [illegible] Offer considered.

OAK BAY SPECIAL
$8500 — Six nice rooms, all on one floor. Full basement. Separate garage. Large beautifully landscaped lot. Flowering shrubs. Oak shade trees and lawn. Small greenhouse. Older-type house but very well planned and in spotless condition. Must be seen to be appreciated. The value is away below present prices.

OAKLANDS DISTRICT
$6750 — Five-room stucco bungalow in the best of condition. Oil range included. Separate garage. Lovely rock garden. Immediate possession. Terms arranged to suit you.

OAK BAY LOCATION
$5400 — Four rooms ground floor. One extra unfinished room in attic. All light floors. Full basement. Attached garage. Now vacant. Terms.

SEE RIGHT—BUY RIGHT—SEE

PAGE & SNAPE
1010 BROAD STREET B 1913

VICTORIA REALTY
643 YATES ST. Office Phone E 6194
Evenings Phone E 9007 Or G 8273

OAK BAY
Four-year-old stucco bungalow. Comprises living-room and fireplace, dining-room, two bedrooms, cabinet kitchen, four-piece bathroom. Stairway to unfinished attic. Basement and hot-air heating, copper piping. Possession in April. Price $8200

ENGLISH CHINA SHOP
China and Gift Shop doing a nice business, with very low overhead. This would be a very suitable store for a semi-retired couple as there are two rooms for living quarters. Price includes stock and fixtures. Price (or near offer) $3800

CEDAR HILL
High on sloping ground with exceptional views in all directions. Only four years old and built of the best materials by day labor only. Entrance hall, large living-room with granite fireplace, full-size dining-room (13x15), one large bedroom with oversize closet, den with fireplace, cabinet kitchen with tile sink and separate compact laundry room with outside door. Pembroke bathroom, all on ground floor, oak floors in main rooms. Upstairs: Two fine bedrooms, dressing-room, space for two additional bedrooms. Also bathroom roughed in. Full basement, side garage (side entrance). Hot air heat. Large lot 100x165 [illegible] landscaped with beautiful shows, rock garden, large fish pond, oak shade tree, vegetable garden, plum, pear, cherry and peach. Expert craftsman, no expense spared and interior woodwork and cabinets particularly good. Well worth the price of $13,500

Member Real Estate Board of Victoria

SPECIAL $5550
WHETHER YOU BUY OR NOT, YOU SHOULD SEE IT
WE TOLD THE OWNER IT WOULD BE SOLD IN TWO DAYS
Situated high on the hill, away from the traffic but close to school and transportation, this exceptionally good five-room siding bungalow of living-room with fireplace, dining-room, large kitchen, spacious through hall, two very ample bedrooms with closets and three-piece bathroom. Full cement basement with hot-air furnace and garage entrance.
BY APPOINTMENT DAY OR EVENINGS

WALSH & COMPANY
314 CAMPBELL BUILDING
Corner Fort and Douglas G 2432
Evening Phones—Mr. Walsh, B [illegible]

78 HOUSES FOR SALE

SCOOP!

100 FEET WATERFRONTAGE 1½-ACRE PARK
Right on the Gorge Road this valuable property has just been listed. Charming six-room semi-bungalow with furnace and large double garage. Yes, there's about 1½ well-kept acres, hundreds of bulbs, shrubberies, rockeries and studded with a great variety of fruits and ornamental trees. [illegible] $9450

OIL-O-MATIC, JUST $8750
OIL-O-MATIC, JUST $8750
We have to show our cabbage twice on this one [illegible] greatest value offered in this ultra-modern super-deluxe five-room stucco bungalow overlooking the sheltered waters of the beautiful Gorge. Included is an expensive dual control gas and oil range. First come first served on this gem. $8750

ESQUIMALT SNO-WHITE PANORAMIC SEA VIEWS
Naval men, we won't throw buckets of water on your [illegible] five - six - room bungalow. Features full basement, laundry trays, garage, Venetian [illegible], streamlined cabinet kitchen wired for range and constructed in the '30s of the best. All this plus about ½ acre of parklike seclusion. You'll be proud of it, and look at this low price $8500

HI GEORGE HIGH GORGE
Here's a home and garden like a page from "HOMES AND GARDENS." A lovely deep lot just brimming with blossoms [illegible] $8400

SUPERBLY MODERN ESQUIMALT HOME AND INCOME
[illegible] $7900

HIGH IN SAANICH LOW-IN PRICE
Poor Li'l Abner is feeling [illegible] Saanich home. You'll just naturally fall in love with this pretty white cedar-sided bungalow set midst the most beautiful garden including fruit trees, shrubbery and perennials. Has four rooms, full basement, garage and furnace and was constructed about seven years ago. If it's the best you want at a reasonable price [illegible]

10 ROOMS, SWAN LAKE ONLY $2000 DOWN
[illegible] dence on about a half acre of very productive soil. Has full basement and separate garage and, believe it or not, is equipped with an expensive Oil-O-Matic heating plant. [illegible] A BARGAIN IF EVER THERE WAS ONE WITH ONLY $2,000 DOWN AND A STEAL AT THE FULL PRICE OF JUST $6300

NEAR OAKLANDS SCHOOL 5-ROOM BUNGALOW
This property will be sold within 48 hours and if you want [illegible] and spotless inside and out. Full basement, garage and furnace. A garden lover's delight with nice fruit-trees [illegible] $5500

RETIRED OR NEWLY WEDS CUTE WEE STUCCO
WE HAVE BEEN APPOINTED EXCLUSIVE AGENTS OF THIS VALUABLE GORGE PROPERTY. THERE'S OVER 1-3 ACRE TO KEEP YOU BUSY PUTTERING IN THE GARDEN AND OFFERING THE SECLUSION OF THE COUNTRY WITH THE CLOSE-IN CONVENIENCE OF THE CITY. VERY SOUNDLY CONSTRUCTED AND UNDER TEN YEARS OLD. LOVELY LIVING-ROOM WITH CALIFORNIA PLASTER AND COVED CEILINGS. BRIGHT BEDROOM WITH STEEL VENETIANS. SMALL UTILITY ROOM. MODERN PEMBROKE BATHROOM AND STREAMLINED HOLLYWOOD KITCHEN WIRED FOR ELECTRIC RANGE. TILEX FLOOR IN BATHROOM AND KITCHEN. THIS DELIGHTFUL HOME IS HOT-WATER HEATED. CAN BE BOUGHT FURNISHED, INCLUDING BRAND NEW ELECTRIC RANGE, MODERN SECTIONAL CHESTERFIELD SUITE, BRITISH INDIA RUG, ETC. TAX IS ONLY $12.23. THIS IS OUR BEST BUY. PRICE UNFURNISHED $5500

ALL QUICK POSSESSION

MARRIOTT REALTY
801 CENTRAL BUILDING G [illegible]
Evenings.
Mr. Hallick [illegible] Mr. Merritt [illegible] Mr. Millar E 3470
VICTORIA'S REAL ESTATE HEADQUARTERS
Members Real Estate Board of Victoria

FINANCE CORPORATION
(LOVATT) LTD
212 Jones Building, 728 Fort Street
G 4109

$3700 FULL PRICE. SIX-ROOM BUNGALOW, SIDING FINISH. Good-size kitchen with cupboards. Living-room and four bedrooms. Two-piece bathroom. Immediate possession.

$1600 — SIX-ROOM HOME IN NICE DISTRICT. Fir floors. Three-piece bathroom. Close to transportation. Walking distance from town. Balance of $2,000 on easy terms. Immediate possession.

$11,000 — OAK BAY, SOUTH OF THE AVENUE. SEVEN-ROOM 1½-story bungalow. Hardwood and fir floors. Large kitchen with many cupboards. Nice-size dining-room. Large living-room with fireplace. Two bedrooms down, two up. Four-piece Pembroke bath. Large lot, nice garden and fruit trees. At the front there are shrubs and a [illegible] hedge. Double garage in full cement basement. Close to school and transportation. Immediate possession.

Evenings G 6706 - G 7117

78 HOUSES FOR SALE

FINANCIAL SURVEY LIMITED

FAIRFIELD—$9800
N.H.A. built fully modern home of 6 spacious rooms. Stucco finish. Hardwood floors. Pembroke bathroom. Cabinet kitchen with tiled sink. Full cement basement with furnace. Excellent corner lot. $5,000 will handle.

ESQUIMALT REVENUE PROPERTY—$7950
[illegible] Total income $114 per month. EXCLUSIVE LISTING.

CAREY ROAD [illegible]
BRAND NEW FIVE ROOMED BUNGALOW WITH FULL CEMENT BASEMENT [illegible] WATER HEATING [illegible] HARDWOOD FLOORS, FIREPLACE. EXCELLENT VALUE HERE. CLOSE TO SCHOOLS AND TRANSPORTATION.

LAKE HILL $6750
Two acres [illegible] four rooms [illegible] Garage [illegible] and small fruit [illegible]

NEAR GORGE ROAD, CITY $6300
Six-roomed bungalow [illegible] hot air furnace [illegible] garage [illegible] immediate possession.

NEAR ESQUIMALT ROAD $6150
Eight-roomed residence [illegible] Separate garage. Immediate possession.

GORGE, WHITE STUCCO $5950
Lovely modern home of four rooms with no steps. Utility room and garage. Immediate possession.

GORGE, $5950
Five-room siding bungalow with fireplace and light fir floors. Basement, furnace, Duroid roof, garage. 22 fruit trees. Many bulbs. Immediate possession.

JUBILEE DISTRICT, $5500
Six-room semi-bungalow with full cement basement. Furnace. Light floors, perfect condition inside and out. Good lot in garden and small fruits.

VICTORIA WEST $4950
[illegible] DOUBLE LOT [illegible]

CLOSE TO NADEN AND DOCKYARD $4750
[illegible]

NEAR CHAMBERS STREET CITY $4300
[illegible]

BAY STREET, SNAP $4250
FIVE-ROOMED BUNGALOW WITH FULL CEMENT BASEMENT. SEPARATE GARAGE. TAXES ONLY $47. PROPERTY IN A1 CONDITION. EXCLUSIVE LISTING.

SAANICH BUY, $4000
[illegible] Good location. 12 CORDS OF WOOD INCLUDED.

219-20 SCOLLARD BUILDING
Phone B 1013 or E 6544 Nights, G [illegible]

$10,500—OAK BAY
South of the Avenue
NEW LISTING
7 ROOMS MODERN FULL BASEMENT
A five-room modern [illegible] bungalow [illegible] Features include coved ceilings, hardwood floors, living-room, dining-room and through hallway [illegible] open fireplace, tiled sink, large cooler, wired for electric range, electric attachment for heating hot water, large clothes closets, garage in basement, nice garden. A very attractive home which we invite you to compare with other Oak Bay homes both for style and value. Owner moving to mainland is reason for owner selling.
Ask for Mr. McVey G 8175 Eves. E 4227

$5250—GORGE
THREE LOTS
A four-room bungalow with full basement and furnace. Contains living-room, two bedrooms, kitchen, three-piece bathroom. Full basement, drum furnace. Separate garage. Low taxes. Fruit trees. Chicken house. Value of one lot, which could be sold $300. Quick possession. Terms arranged.
Ask for Mr. McVey G 8175 Eves. E 4227

$4950—ESQUIMALT
NEAR CRAIGFLOWER ROAD AND GORGE GOLF COURSE
[illegible] Two lots, fruit trees, separate garage. Close offers considered. Quick possession.
Ask for Mr. McVey, G 8175 Eves., E 4227

$3150—VANCOUVER ST.
SOUTH OF FORT
A six-room semi-bungalow (no basement). Three rooms up, three rooms down. Nice lot. Possession within 30 days. Ideal for couple with view to renting upstairs.
Ask for Mr. McVey, G 8175 Eves., E 4227

TED HAWKES & CO.
1316 DOUGLAS STREET G 8175
Evenings, Mr. McVey, E 4227

HEATH'S

HIGH QUADRA — Brand new ultra-modern stucco bungalow of 5 rooms located on ½-acre lot, close to [illegible] and transportation. Living-room, dinette, through hall with French doors, oak floors, 4-piece bathroom, tiled sink. Full cement basement, rumpus room with open fireplace, garage, hot-air furnace. Toilet and wash-room in basement. Price $13,600

FAIRFIELD — An outstanding seven-room stucco home, 6 rooms, including sunroom, down, and one unfinished room up, 3-piece bathroom, full cement basement, garage, hot-air furnace. Quick possession. Reduced price $9000

HAULTAIN — 5-room bungalow, hot-water heat, full basement, all modern, 3 years old. Price $9500

CEDAR HILL DISTRICT — De luxe, modern five-room shake bungalow on large lot. Cabinet kitchen, four-piece bathroom, two bedrooms, living-room with fireplace, guest-size dining-room, [illegible] room in full cement basement, air conditioned hot-air furnace. Separate garage. Landscaped grounds, terraced lawn. Price $12,600

E. E. HEATH
620 YATES STREET PHONE E [illegible]
Real Estate Insurance Notary Public

SIX YEARS OLD
Bungalow, most attractive, well built, completely and beautifully finished inside and out. Glassed-in sun porch. Living-room, two bedrooms with 3-piece bathroom between and Dutch kitchen. All panelled with select 3-ply and finished light. Space for two extra rooms above. Full cement basement, furnace. Copper piping throughout. Built on lot 100x100 laid out in shrubbery and vegetable garden. Lovely sea view. In the country close to stores, school and church. PRICE $5800

ALFRED CARMICHAEL & CO., LTD.
1214 BROAD STREET G 7341
Member Real Estate Board of Victoria

78 HOUSES FOR SALE

Randall's Real Estate

CEDAR HILL
Six-room modern stucco bungalow with breakfast nook and sewing room. Full cement basement, hot-air furnace, nice garden lot with fine view. Price $7500

JUBILEE DISTRICT
[illegible] Price $4850
[illegible]

SAANICH [illegible] Price $5900

WALKING DISTANCE [illegible] to high or public school. Price $5950
Call Mr. Robertson

OAK BAY
[illegible] See this before deciding.

GORGE
[illegible] $5800

[illegible] MR. OLIPHANT

Apartment building, all suites furnished	$22,000
Guest House close in location. Well furnished	$10,500
Hotel and stores in centre of the city. Good income. Price	$50,000
Business property, stores. Suburban location	$12,000
New store building containing five stores. Rents $200 per month	$17,500
Twenty-one suites all self-contained [illegible]	$21,000
[illegible]	$21,000

For [illegible] all above properties [illegible] MR. SMITH

Randall's Real Estate
1101 DOUGLAS ST G [illegible]

H. A. ROBERTS, LIMITED

HIGH LOCATION REDUCED PRICE
Situated on a quiet street in a high [illegible] location, 5-room family home [illegible] living-room, dining-room, kitchen, 2 bedrooms and [illegible] bathroom upstairs. Full basement with [illegible] piped furnace and garage. 30-day possession. Price now $5250
Please ask for Mr. Sharp. Eves. B 4137

IMMEDIATE POSSESSION FOUR BEDROOMS
5-room bungalow in a handy [illegible] location [illegible] A real buy at the asking price of $3700
Please ask for Mr. Sharp. Eves. B 4137

HIGH GORGE
[illegible] $8950
Please ask for Mr. Lowrie. Eves. B 1601

OAK BAY EXCLUSIVE DISTRICT
Exceptionally lovely family home. Drawing-room, den with fireplace, guest-sized dining-room, large bright kitchen, one bedroom and four-piece bathroom on main floor. Three beautiful bedrooms and four-piece bathroom upstairs. Automatic hot water heat and playroom in basement. This home is 9 years old and architect designed. Attractively decorated and set in lovely large grounds surrounded by beautiful homes. It is well worth $17,000
Please ask for Mr. Lowrie. Eves. B 1601

OAK BAY SOUTH OF THE AVENUE
NEW 5-ROOM BUNGALOW. Hardwood floors throughout. Large living-room [illegible] in basement. ACT QUICKLY $8400
Please ask for Mr. Lowrie. Eves. B 1601

WE WOULD APPRECIATE A LISTING OF YOUR PROPERTY

H. A. ROBERTS, LIMITED
108 Exchange Building, 1316 Broad Street
Telephone B 3197
Member Real Estate Board of Victoria
"WE COVER BRITISH COLUMBIA"

OAK BAY
$7850 — Splendid family residence containing six spacious rooms and in splendid condition throughout. Excellently situated close to Monterey School, transportation and shopping centre. There is a full cement basement with piped hot-air furnace and nicely finished rumpus room.

MARIGOLD
$4500 — Bungalow containing four rooms and sunroom. Separate garage. Nice garden lot 60x127. Taxes $17. In nice condition and owner will give possession 30 to 60 days.

FAIRFIELD
1243 RICHARDSON
$7350 This seven-room dwelling is very nicely situated on Richardson Street and possession can be had WITHIN TWO WEEKS. Full cement basement with furnace and laundry room, separate garage. Owner leaving city has reduced price for immediate sale.

BEAUTIFUL GARDEN LOT
$7500 — Situated in the Quadra district, just beyond the city limits. Lovely six-room bungalow in spotless condition throughout. Basement, furnace and separate double garage. Almost ½-acre lot beautifully laid out with fruit trees, rockeries, lawns, flower and vegetable garden. Owner occupied and early possession guaranteed.

ALEX. G. HILL & CO.
414 CENTRAL BLDG G 8161

OAK BAY
Close to the Sea
$16,800 Will buy this beautiful four-bedroom home with living-room, dining-room, kitchen, two bathrooms. Oil-O-Matic heat, hardwood floors and cove ceilings. Everything the heart desires is in this valuable piece of property, even a lovely garden!

POPULAR OAKLANDS
Near school, transportation. Nice five-room bungalow, garage in basement, dandy kitchen, fireplace in living-room, dining-room, two good-sized bedrooms. The house, the district and the price are good at $6000

For Further Information Call In at Our Office or Phone G 3831

COLES & RUSSELL
710 Broughton Street, Sussex Hotel Block
G 3831 Eves. Mr. Russell, E 1971 G 6817

78 HOUSES FOR SALE

$5850 OAK BAY $5850
Siding 5-ROOM BUNGALOW on excellent corner lot. Full basement with hot-air furnace. Separate garage. Living-room and fireplace, dining-room, 2 bedrooms, kitchen (cabinet). TERMS: CASH $3,350 TO HANDLE. LOW TAXES.
Please Call MR. THORNELOE, G 8175

$8500 — FOUL BAY ROAD
This charming 5-room modern stucco bungalow is situated on a choice lot, half block from transportation. Built under N.H.A., only the best of materials went into this attractive home. Large cove ceiling living-room (16x12), dining-room, 2 good-sized bedrooms, cabinet kitchen with tile sink, 4-piece bathroom. Unfinished attic. The full basement contains garage and hot-air furnace, piped to all rooms. Lot 50x170. Floors are oak and fir. This is an excellent home. OPEN TO OFFERS.
[illegible]

3 YEARS OLD — BURNSIDE
LOW TAXES. IMMEDIATE POSSESSION. FULL PRICE $6,300. 4-ROOM STUCCO BUNGALOW, with FULL BASEMENT. Situated close to transportation and schools, on choice lot (75x112). Living-room, fireplace, cabinet kitchen, 2 bedrooms, 4-piece bathroom. Garage in basement. LOW TAXES. TERMS. FULL PRICE $6300
Please Call MR. THORNELOE, G 8175

REVENUE — ESQUIMALT
$4950
SIX ROOMS—Three-room suite up; separate garage. Siding home in excellent repair. To see this sacrifice please phone MR. THORNELOE, G 8175

10 YEARS NEW BEAUTIFUL GORGE PROPERTY
OIL-O-MATIC - 5 ROOMS - STUCCO
This exceptional modern family home, situated on the Gorge Road, is offered at a reasonable price. Lovely grounds, landscaped in rockeries, shrubs and plants, provide a picturesque setting for this choice property. Built in an era of GOOD MATERIALS only the BEST went into this home. With this five-room home we are pleased to include an OIL and GAS combination range in first-class condition. Large front living-room with attractive fireplace, modern dining-room, two exceptionally large bedrooms, cabinet kitchen with lovely tile sink; four-piece bathroom. FULL, HIGH basement with garage, in excellent condition. Basement room. Hardwood floors in living-room, dining-room and through hall. Having OIL-O-MATIC HEAT piped to all rooms, this home is unique at this price in its excellent location and the added feature that TERMS can be arranged is appealing to all in need of a REAL HOME. LOW TAXES. FULL PRICE $8750
Please Call MR. THORNELOE at G 8175

REVENUE HOMES
Large listing of splendid revenue homes available. Prices ranging from $5,000 to $8,000, with immediate possession to owners suites.
Please Ask for Mr. Thorneloe, G 8175

4 ROOMS, HIGH QUADRA
$6650
Beautiful cedar-shake bungalow situated in an area of modern homes. This comfortable little home combines all the best features of construction, durability and appearance. Large front living-room, attractive fireplace, two bedrooms, cabinet kitchen with tile sink, four-piece Pembroke bathroom. Basement contains hot-air unit, piped to all rooms. High basement lends itself to construction of a basement rumpus room. Lot 60x146 feet. Low taxes. Hardwood floors.
Please Ask for Mr. Thorneloe, G 8175

TED HAWKES & CO.
1615 DOUGLAS STREET

ESTATE PROPERTY
$4500 Cash. About 12 acres. Five-room house, two-room cottage, various outbuildings, well with electric pump. This property is nicely located, with a view of mountains. Has possibilities. No phone information.

OAK BAY
$13,600—Six-room home, beautifully built. Hot-water heat, full cement basement, garage in basement. Entrance hall, large drawing-room with fireplace, guest-sized dining-room. In a very attractive district, close to transportation.

BUSINESS
A flourishing grocery and meat business in a thriving expanding district. Information at office.

CHINA SHOP
$3800—A really attractive business with particularly clean stock. No "duds" in the stock. Living quarters.

RESTAURANT
For information concerning this restaurant with new equipment and good turnover, enquire at office.

BEST OF CONDITION
$5750—One of the older homes but very well taken care of, very close to transportation, school and stores, and five minutes' walk to centre of city. Seven rooms, four lovely large rooms down, all with light floors; three-piece bathroom, three good-sized bright bedrooms up. High ceiling basement with hot air furnace and laundry tubs. Separate garage. We recommend this as a good buy.

NEW
$7550—On terms. One year old and the best of construction. Very attractive living-room with fireplace and designed hardwood floor. Lovely light, bright kitchen with nice built-in cupboards and inlaid linoleum; two good-sized bedrooms with hardwood floors and comfortable cupboards; four-piece white Pembroke bathroom with inlaid linoleum. Very high and dry basement with hot air pipe furnace and a nice bedroom and playroom, also garage. Large lot with some young trees, situated in Gorge district.

KING Realty
Member of Real Estate Board
1233 GOVERNMENT ST. B 2131-2
Evenings:
Mr. Turner, E 7373; Mrs. Stretton, G 7861
Mr. Sewell, E 7355; Mr. Taylor, E 1229

HUMBER HOMES
EXCEPTIONAL BARGAINS!
OAK BAY SOUTH OF THE AVENUE
1. Newport Avenue. Lovely new five-room stucco bungalow, close to golf course. Price $11,000
2. Oil-O-Matic. Five-room stucco semi-bungalow, Venetian blinds, full cement basement, separate garage, large lot in nice garden $8400
3. Reduced $1,000 for immediate sale. Wonderfully located well-built home of six large rooms and study. Full cement basement, excellent condition throughout. Full price $7500

Full particulars at
H. A. HUMBER, LTD.
613 VIEW STREET Phone E 3232
After hours call
Mr. Hall, G 1694 Mr. Anderson, G 1690

VIEW ROYAL
Prewar-built semi-bungalow of seven rooms. Basement and furnace. Two bedrooms and four-piece Pembroke bathroom down. Two bedrooms up, one with hot and cold water. Picturesque view overlooking Esquimalt Harbor. View of distant mountains framed in arbutus and fir trees. A fine family home and a very desirable property. PRICE $10,000

Alfred Carmichael & Co. Ltd.
1214 BROAD ST. G 7141

PEMBERTON, HOLMES LTD.
G 8124

OAK BAY
A BEAUTIFUL ENGLISH TUDOR RESIDENCE built for gracious living, standing in ¾ of an acre of lovely lawn, shrubbery and flowers. The first floor has a spacious entrance hall with a lovely living-room, dining-room, kitchen with breakfast nook and pantry. Twin-size bedroom, oak floors. On the second floor: Five bedrooms, one with private bath and dressing-room, three bathrooms in all, plenty of closets, also a large nursery with open fireplace. Hot-water heating, automatic oil heat. The grounds are most attractive with seclusion, and possession can be obtained almost immediately. It will be a pleasure to show you this lovely [illegible]
Sole agents. Price [illegible]
PLEASE CALL MR. STEPNEY, OAK BAY SPECIALIST

OAK BAY SHOAL BAY
MONTEREY AVENUE. Frame bungalow of five rooms and bathroom. Hot-air heat, furnace, basement, garage. Garden, excellent soil, grows all your vegetables. Quick possession. Near the beach and bus. The owner will include a brand new gas range and gas hot-water heater. Price $7500
Please Call Mr. Stepney

CEDAR SHAKE
One of the most attractive bungalows built by a master builder. In lovely rural surroundings, next to his own $14,000 home. This charming little spot, situated on half an acre of land, has been newly decorated throughout and is absolutely being given away at the price of $7500
Clear Title
Please Ask for Vance Hope, Evenings, E 4308

A GOOD BUY
$2,000 CASH WILL HANDLE
Six-room bungalow of older type, consisting of three bedrooms, living-room, dining-room, kitchen, three-piece bathroom, full basement with hot-air furnace. Two lots, separate garage. $2,000 cash will handle. Price $6000
Please Ask for Mr. Vance Hope

SERVICE OR EX-SERVICE PERSONNEL "ONLY"
$1,000 to $1,500 CASH WILL HANDLE
A lovely home of eight rooms. Living-room, dining-room, den and kitchen on the ground floor, 4 bedrooms and bathroom up. Full cement basement and a large lot. All this in first-class condition for only $1,000 to $1,500 cash. Full price $6800
Please ask for Mr. I. Alcock

5-ROOM STUCCO BUNGALOW
Living-room, dining-room and hallway have hardwood floors. Large cabinet kitchen, four-piece bathroom and 2 bedrooms. Full basement, piped furnace and garage. Located on an exceptionally good lot amidst other nice homes. Price $8750
Please ask for Mr. I. Alcock

GONZALES
Ultra-modern 7-room home with a wonderful view from every window. Beautiful view of Mt. Baker, the Olympics, and the Straits. Spacious living-room with fireplace and many large plate-glass windows. Dinette large enough for full dining suite, both rooms covered with broadloom carpet. Ultra modern electric kitchen. Through hall to two large bedrooms with built-in wardrobes and full modern colored 4-piece bathroom. Lower floor has large beautifully-finished rumpus room and unfinished bedroom, also a double garage. The heating is automatic oil with full air conditioning. Nice rock gardens. There are many other features about the property that must be seen to be appreciated. Price $16,500
PLEASE ASK FOR MR. CURTIS

FAIRFIELD
New 5-room bungalow with white shingles and Duroid roof. Full cement basement with hot-air furnace. Nice living-room, cabinet kitchen, two good-size bedrooms and bath. Lovely floors throughout. This is unusual value at Price $7350
PLEASE ASK FOR MR. CURTIS

We have several good buys in modern apartments in all price ranges, all showing a very good return on the investment.
PLEASE ASK FOR MR. CURTIS

COMMUNITY STORE
ONLY COMMERCIAL ZONE IN DISTRICT. All stock, equipment and building included. Handling general groceries, fresh vegetables, fresh and cooked meats, family drugs, and school supplies. Excellent turnover, approximately $36,000 annually. Very low overhead. Living quarters consist of very large living-room, kitchen, one large bedroom, one small bedroom, three-piece bathroom. Some terms at $15,000
PLEASE ASK FOR MR. JAS. HALL OR MR. CURTIS

BURNSIDE ROAD
Several blocks of 6's to 8 acres. Southerly slope, partly timbered. Some rock. Close to junction of Prospect Lake Road. Priced, per acre, only $200
Please Ask for MR. H. M. HALL

COUNTRY STORE
Living quarters of four rooms and bathroom. Well-appointed store with over $3,000 worth of stock, gas pumps, store fittings, etc. At present doing a trade of approximately $1,800 per month, which can be very substantially increased. Price $10,000
For Further Particulars see MR. H. M. HALL

Pemberton, Holmes, Ltd.
625 FORT STREET
Since 1887
Member Real Estate Board

SIDNEY
$2100—Newly decorated three-roomed house, located close to school and shopping district, on a level lot, with excellent soil. There is an almost new kitchen range, and other furniture included in this very low price.
$3500—Nice four-roomed bungalow with five acres of land that would make a dandy poultry ranch. There is an unlimited water supply and electric light. Located on paved highway, three miles from Sidney.
$4850—Brand new large four-room bungalow with two fine lots and 16 x 20 garage. You can move right in this modern home, have six months free rent and then take a nice profit.
$6000—WATERFRONT. FURNISHED. Modern five-roomed bungalow, only seven years old. Two large lots, garage and outbuildings. This strikingly attractive home is on lovely Roberts Bay, which is the choicest waterfrontage in this area. The furniture is like new, and most suitably chosen. There is an oil-burning kitchen range, too. The land is worth the price asked.
We are SIDNEY specialists, our listings embrace the entire incomparable Saanich Peninsula. Don't fail to see us for any sort of properties. FARMS, RESIDENCES or BUSINESS OPPORTUNITIES. We have the listings and the information to guide your selection. Your dollar is getting smaller, we advise against further delay in your purchase.

DON HARVEY ENTERPRISES, LTD.
198 BEACON AVE., SIDNEY. Phone B 207
725 YATES ST., VICTORIA. Phone B 4293

BELIEVE IT OR NOT!
AVAILABLE IN 30 DAYS
Four-room bungalow, bright and clean. Duroid roof, furnished, garden with fruit trees, 8 cords of dry wood. Taxes $34.
Price: $4600
Independent Insurance Agencies, Limited
606 FORT STREET G 1661

RITHET—G1722
75 YEARS OF REPUTABLE BUSINESS

HAVE YOU LOOKED INTO
The present hazards of building? Then you have probably told yourself, "If I could find a comfortable home in the right place at the right price, it would be unwise to wrestle with uncertainties and unguaranteed costs at this time." Here is an answer for your consideration on these three EXCLUSIVE LISTINGS.

DEAN HEIGHTS
Here is an extra well-built stucco home of six good-sized rooms, with double lot, situated on a comfortable elevation that commands a fine view. Also hobby time will keep you in vegetables and fruit, and good henhouse unused for some time. This home was built by present owner some [illegible] years ago when best of material were obtainable, and has been occupied by he and his wife only; thus the excellent condition. Beautiful grounds and well laid out garden, fruit trees, lawns, flowers, etc. Now about the house: Entrance hall, large dining-room and living-room combined with sunroom, facing south. Tiled fireplace, built-in features. Large kitchen with separate pantry and glassed-in back porch and ground level. Two twin-sized bedrooms and one smaller. Good-sized bathroom. Full basement with steel beams, laundry trays, car space, furnace, fruit room and lots of headroom. Lot 70x120. Plum trees, pear, cherry and apple, also over 1,000 bulbs. Taxes $84. First time for sale, and this home is absolutely spotless. Early possession and terms. Exclusive listing. Price $11,000

MODEL HOME
Situated in a new subdivision on a nicely oak treed street of new homes. We offer a modern well constructed, Oil-O-Matic heated cedar-shake bungalow, comprising gracious entrance hall, large living-room, guest-size dining-room, built-in kitchen, tiled sink, wired for range, with utility room adjoining. Four-piece Pembroke bath (pedestal basin) and two very nice bedrooms. The interior of this home is absolutely spotless and tastefully decorated. Hardwood floors like new. Full cement basement, rumpus room with fireplace, copper piping, oversize separate garage with overhead door, built to match the house. 104-ft. frontage of beautifully landscaped garden. Owner leaving, this home can be purchased fully furnished, including new electric stove, refrigerator and washing machine, and for a quick sale owner will consider close offer to $12,600

MOUNT TOLMIE
and we do mean Mt. Tolmie, situated on the best street in this high healthy district with a grand panoramic view from every window in this ultra-modern and spacious stucco bungalow, comprising entrance hall, large living-room with floor-length windows, tiled fireplace, and built-in features, guest-size dining-room finished in matched cedar paneling, two twin-size bedrooms with large closets, 4-piece Pembroke bath and built-in vanity, very smart electric kitchen, tiled sink and ample cupboard space, breakfast nook, inlaid lino, utility room adjoining. There is a large glassed-in sun porch as well as a sun deck. High ceiling daylight basement with fireplace in for rumpus room and car space. All rooms are tastefully decorated, hardwood floors in the main rooms, and we repeat the view is unsurpassed. Approx. half acre of parklike grounds. (Can be purchased fully furnished if desired). Possession 30 days or less. Exclusive listing. Price asked, and open to good offer $18,000

Rithet Consolidated, Ltd.
Est. 1871
(Member Real Estate Board of Victoria)
1117 WHARF STREET PHONE G 1722
Evenings:
Mr. Belcher, G 3594; Mr. Lovitt, G 4348
Mr. Custance, E 7030

HUMPHRIES REALTY
844 FORT STREET

$145 INCOME
After all expenses paid on these two rooming-houses on one lot. Very close in. Two nice rooms and pantry, also workshop for owner. Both houses furnished. A real investment and living for the new purchaser. Can be purchased with $3,500 down, at the total price of $7350
Cash Offers Invited

6 ACRES
FIVE CLEARED. LOVELY RICH SOIL. THREE-MILE CIRCLE. NO ROCK. NEW 4-ROOM STUCCO BUNGALOW. FULLY MODERN. FULL BASEMENT. FURNACE. CHICKEN HOUSES. BROODER HOUSE AND BARN FOR FIVE HEAD. A DANDY PROPERTY AT $10,000

OFF SHELBOURNE
A smart 4-room stucco bungalow, plus a sunroom, hardwood floors, fireplace, Pembroke bath. Spotless condition throughout. Full basement containing furnace and garage. Nice level garden lot. Quick possession. Price $6500

CLOSE-IN SAANICH
An excellent 4-room bungalow. Living-room with fireplace, large kitchen, lots of cabinets, 2 fine bedrooms, 3-piece bathroom. Full basement with an extra bedroom, laundry trays and furnace. Separate garage. Chicken house. Large lot. 30 days possession. Price $5250

HUMPHRIES REALTY
844 FORT STREET Office, E 8111
Res., E 8311

CITY
Only ten minutes' walk to the City Hall, on a quiet street just off Quadra Street, four-room bungalow with part basement, furnace, kitchen, bathroom, two bedrooms, living-room and entrance hall $4200

SUPERB FAIRFIELD HOME
Could not be replaced at the price or in construction. Very well located bungalow, three blocks from seafront, one of the most beautifully appointed homes in Victoria and of finest construction. Extremely large gracious living-room with beautiful fireplace; dining-room, lovely dinette, two excellent bedrooms with spacious closets with automatic lighting. Silent mercury light switches, excellent bathroom fixtures. Double composition roof, new automatic oil burner, and real oak floors. The whole in splendid condition and state of decoration. The price includes new electric stove and specially made drapes. For a really beautiful home ready to walk right in this is the best we can offer. Price (part on mortgage if desired) $12,000

VIEW LOT AND ARCHITECT'S PLANS
Beautiful 1 acre lot in high location with unsurpassed marine view overlooking Cadboro Bay. Planted with young fruit trees. Also included architect's plans and specifications for residence. A complete worthwhile offering $3000

SWINERTON & CO. LTD.
Established 1889
620 BROUGHTON ST. Phone E 7181
Evening, Walter Laing, E 7209

QUADRA DUPLEX
Located within two miles of town on good bus route. There is a five-room suite for the owner and a four-room self-contained suite upstairs rented at $35 per month. Partial basement, hot air heat, separate garages. Lovely grounds. Early possession.
$8500

VIEW ROYAL
This cosy four-room bungalow is a first-class buy. Attractive living-room with fireplace, large bedrooms and nice airy kitchen. Cement basement with hot water heating plant. Separate garage. Large, nicely-treed garden lot.
$6500

GORGE
Smart four-room stucco bungalow. Close to stores, school and bus. Separate garage. Nice view of Gorge waters.
$5500

NEWSTEAD REALTY
(Member Real Estate Board of Victoria)
1014 BROAD STREET E 7194

P. R. BROWN & SONS LIMITED

NORTH QUADRA
A beautiful stucco home, high location, unobstructed view. Five years old and built of the finest material obtainable at that time. Large living-room with open fire, guest-size dining-room, smart modern kitchen with electric range fitted. Laundry room off kitchen; two grand bedrooms and bathroom. Upstairs one guest room and one uncompleted bedroom. Halls and stairways tastefully carpeted. Full high cement basement, furnace with air-conditioning unit. Two-car garage. Beautiful garden in lawns and shrubs. Property includes two large valuable lots. Owner leaving for States instructs immediate sale. Price includes Venetian blinds in addition to electric [illegible] delightful residential property at the low price of $11,550

OAK BAY
NEAR WINDSOR PARK. A fine 5-room stucco bungalow built by present owner three years ago. Rumpus room in basement. All large-sized rooms. Thirty days possession $11,550

FAIRFIELD
MOSS STREET. Six-room bungalow; full basement, garage; in spotless condition $6300

FERNWOOD
Almost-new stucco bungalow; living-room, kitchen, nook, utility room with laundry, one bedroom. Furniture may be purchased if desired $4200

NEAR SEAFRONT
A splendid white stucco bungalow; 6 rooms, full basement, garage. Two nicely secluded lots in lawns and garden. Easily the best buy at today's market $8000

GORDON HEAD
FIRST TIME OFFERED FOR SALE. Undoubtedly one of the finest blocks in Southern Vancouver Island. Approximately 10 acres deep rich soil with a million-dollar view from every acre. We will sell this land in one parcel or in 1½-acre lots as desired. Protective building restrictions will be arranged. Full details at office only.

P. R. BROWN & SONS LIMITED
Established 1890
Members Real Estate Board of Victoria
1112 BROAD ST. PHONE G 7171
Evenings:
Mr. Ulrich, E 4260 Mr. Linley, B 4353
Mr. Frisk, G 2419 Mr. O'Toole, G 1275

HAGAR'S

SEAFRONT (Gordon Head)
Vacant. Secluded six-room modern bungalow, on one and a half acres of park-like land. Panoramic views of sea and mountains. Large and bright room. Hardwood floors. Automatic hot water heating. This is very choice property. Exclusive $16,000

HIGH QUADRA AREA
Six-room semi-bungalow, situated in a lovely garden, with one of the finest views in Victoria. Close in. Living-room with fireplace; dining-room, kitchen with new oil-burning range, bathroom, utility room. Upstairs there are 2 bedrooms; hot and cold running water. No basement. Immediate possession. EXCLUSIVE $6850

OAK BAY (South)
Seven-room stucco semi-bungalow. Built in 1939. Good location. Immediate possession $11,000

ELK LAKE AREA
Modern 4-room stucco bungalow on 8 acres, with view, 40 fruit trees. Good soil. Good water pressure. Convenient to transportation. Immediate possession $8000

OAK BAY (North)
We are authorized to sell this modernistic home of 5 rooms, situated on one of Oak Bay's prettiest streets. Close to beautiful Willows Beach. House contains large living-room, guest-size dining-room, 2 good bedrooms with oak floors, streamlined kitchen with breakfast nook, large bathroom with pedestal basin, and extra room in basement. Lovely garden in lawns and shrubs. Exclusive listing $12,600

GORGE
Modern stucco bungalow. Living-room, kitchen, large dinette, 2 bedrooms, modern bathroom. Basement. Convenient location. Immediate possession $5900

Hagar & Swayne, Ltd.
630 VIEW STREET G 4121-2-3
Evening phones: E 7148, G 1656, B 1862
"INCOME TAX FORMS PREPARED"

Bungalow of 4 rooms. Good garden and lawn. 2-mile circle. $3950

LAKE VIEW RESIDENCE
Modern 6-room bungalow. Finest construction, all corner windows. Hot water heating, Duroid roof. This must be seen as to value. Only $7900

OAK BAY
6-room modern bungalow. 9 years old. Close to stores and transportation. [illegible] oak floors. Good size basement and furnace $7950

Also many more bungalows in Oak Bay. Phone for information.

OAK BAY REALTY
1614 OAK BAY AVENUE PHONE E 8112
Evenings, Phone E 8112
Listings Always Appreciated

OAK BAY. A comfortable home just off Beach Drive in Monterey district, convenient to schools and transportation. Owner leaving city offers immediate possession to this well-kept home of seven rooms. Large living-room, full basement, furnace. Splendid lot with abundance of fruits, shrubs and flowers. Price reduced to only $6700

IMMEDIATE POSSESSION. A well-built bungalow in lower Fairfield district, containing comfortable living-room, attractive dining-room, kitchen, two bedrooms downstairs and concealed stairway to two nice bedrooms upstairs. Many exceptional features including sleeping porch. HOT WATER HEATING, etc. Price FULLY FURNISHED $8950

JUST OUTSIDE CITY. Compact four-room stucco bungalow in excellent condition with two fine lots. Fruits, etc. No basement. Immediate possession $4500

A. S. MILLER
1309 BLANSHARD STREET Empire 6622

HIGH QUADRA
$5800—Modern 4-room bungalow in excellent condition. Large living-room with oak floors, kitchen, nook, 3-piece bathroom and 2 nice bedrooms. Full cement basement with piped H.A. furnace. Separate garage. Large garden. Lot 140 feet deep. Terms can be arranged.

EVER-POPULAR GORGE
$4450—Modern stucco 3-room bungalow. Large kitchen with tile sink, lovely living-room and good-sized bedroom. Full cement basement with laundry tubs and furnace. Also extra finished room. Separate garage. This property is on 2 large lots.

J. W. WILSON
All Types of Insurance Written
311 BANK OF TORONTO BLDG. G 8015
Evenings, 6 to 7, Mr. Fleming, E 4983

R. H. DAVIES REALTY
SELECT HOMES - EXTRA VALUES

NEAR GOVERNMENT HOUSE OIL-O-MATIC HEATING
$12,600—An extra large beautiful home, would make a splendid guest house. Living-room, fireplace, dining-room, den, kitchen. One bedroom on main floor with washroom; five bedrooms and three-piece bathroom upstairs. Full cement basement with three-piece bathroom and extra-toilet. Laundry trays. Lovely grounds in lawn, fruit trees and shrubs. Separate garage. Gardener's three-room cottage. Workshop. Everything in excellent condition.

OAK BAY
$11,600—SOUTH OF THE AVENUE. Attractive stucco semi-bungalow approx. 11 years old. Five rooms on main floor, consisting of living-room, fireplace, dining-room. Hardwood floors. Two lovely bedrooms and four-piece Pembroke bathroom. Concealed stairway to two bedrooms. Through hall. Full cement basement, furnace, laundry trays. Excellent lot in lawn and shrubs. Garage. Quick possession.

OAK BAY
$8500—SOUTH OF THE AVENUE. Smart and attractive bungalow of six rooms. Living-room, fireplace, dining-room, kitchen. Three bedrooms. Basement, furnace. ONE AND ONE-HALF LOTS. Beautiful garden and lawns. Quick possession.

OAK BAY
$6750—Close to the sea and transportation. Six-room semi-bungalow. Recently redecorated. Living-room, dining-room, den, kitchen and pantry. Two bedrooms and three-piece bathroom upstairs. Exceptionally large lot with an abundance of fruit trees and small fruits. An excellent home for someone who likes gardening. Full cement basement, furnace, garage. Almost immediate possession.

GORGE
$6550—White cedar siding bungalow of four rooms. Approx. five years old, in spotless condition throughout. Living-room, fireplace. Two nice bedrooms. Bathroom. Cabinet kitchen. Large lot. Separate garage. Quick possession.

FAIRFIELD
$6300—Splendid family home of five rooms. Living-room, fireplace, dining-room. Two bedrooms, kitchen and pantry. Three-piece bathroom. Full cement basement, furnace, garage. EXCELLENT VIEW. Some fruit trees. Early possession.

GORGE
$4300—Stucco bungalow only five years old. TWO LOTS. Living-room, kitchen, tile sink. Bathroom. Large bedroom. Cement basement with extra finished room. Furnace. Separate garage. Chicken house. Terms.

R. H. DAVIES REALTY
611 YATES ST PHONE G 2015
Evenings: E 9106

KENNEDY REALTY
1216 BROAD STREET E 6112

GORGE
Modern four-room bungalow. Living-room with fireplace, kitchen, two bedrooms, bath and utility room. Harwood floors and fully insulated. Separate garage. Nice garden. Price $5950

GORGE ROAD
New five-room white stucco bungalow. Living-room with fireplace. Two bright bedrooms and bathroom, a novel arrangement of kitchen and dining-room which is also a sunroom. Full cement basement with hot air furnace and garage. An extra room in basement and an additional workroom adjoining. Price $7300

CITY
An ideal home for those who desire a minimum of work. Five-room bungalow with hot water heat. Living-room with fireplace, dining-room with French doors leading to garden, cabinet kitchen, two bedrooms and four-piece bathroom. Separate garage. Lot has been arranged so that no maintenance work is required. Excellent transportation. High location. Price $11,000

OAK BAY
NEAR UPLANDS GATE WITH SEA VIEW. A well-built modern stucco bungalow situated on a charming corner lot. House is hot-water heated and contains: Entrance hall, large living-room, dining-room, modern kitchen wired for electric range, three good bedrooms. Basement with rumpus room. Garden is in good condition with ornamental shrubs and fruit trees. Price $15,000

OAK BAY
Owner is leaving this fine semi-bungalow in June. Located on an exceptionally good street amidst new homes, this property consists of a fine garden, entrance hall, living-room with open fireplace, guest-size dining-room, well-planned kitchen wired for electric range, two good bedrooms and four-piece bathroom. Up concealed stairway to two additional bedrooms. Large high basement contains game room, laundry, fireproof garage, and one of the best Oil-O-Matic hot-water heating plants available. This home is seven years old and N.H.A. built, assuring the best of construction, including copper piping. Price $11,600

URGENTLY NEEDED FOR CLIENT
A good three-bedroom house on one to three acres of good land suitable for bulb growing, within the six-mile radius. Client is prepared to pay $10,000-$11,000. All listings will be appreciated and inspected promptly.
Member Real Estate Board of Victoria

HEISTERMAN, FORMAN & CO
Established 1885
908 VIEW STREET Phone E 4161
Evenings E 8825

FAIRFIELD
Four years old. Ultra modern. This delightful 5-room stucco bungalow, situated on a lovely garden lot. Features large living-room with fireplace and built-in bookcases, etc., guest-size dining-room, large bright kitchen, 2 large bedrooms suitable for twin beds, tiled bathroom, full basement with fireplace in unfinished rumpus room. Hot air furnace, heat piped to all rooms, hardwood floors in all living-rooms and hallway. This is a home of distinction and charm and very reasonably priced at $9500
Near Offer Considered

OUR LOW-PRICED SPECIAL. An excellent 6-room semi-bungalow, perfect condition throughout, features large living and dining-rooms, pass pantry to large bright kitchen. One large bedroom and 3-piece bathroom down, two large bedrooms up. Full basement with good hot-air furnace and laundry trays. Situated on large lot with fruit trees. A real bargain at $6300

VACANT, POSSESSION
GORGE — Semi-bungalow, one year old. Features are: Large living-room with corner fireplace, guest-size dining-room, cabinet kitchen with tiled sink, utility room off the kitchen with laundry trays, 2 large bedrooms and 4-piece Pembroke bathroom down; two large bedrooms up. Oak floors in all living-rooms and hallway. Full basement with garage space and hot-air furnace. Lot 100x120. Taxes $66. Attractive and good buying at $9000

NEW HOUSE
Built for owner leaving Victoria on business
DOWNSTAIRS — Living-room, fireplace; dining-room, den, sundeck, kitchen, 2 bedrooms, bathroom.
UPSTAIRS—2 bedrooms.
BASEMENT—Rumpus room, laundry, furnace, garage.
POSSESSION—One month. PRICE $12,400

HENLEY, HEPBURN & CO. LTD.
908 VIEW STREET EMPIRE 8131

THE B.C. LAND & INVESTMENT AGENCY LTD.
Established 1863

OAK BAY NEAR GOLF COURSE
One block up from Newport Avenue, in a location that is ideal in all respects. Very large, beautifully landscaped property, young fruit trees, ornamental shrubbery, gardens and lawns; separate garage and greenhouse. ARCHITECT-DESIGNED 8-ROOM SEMI-BUNGALOW, built two years before the war of the best materials. Oak parquet floors in hallways, golden oak floors in living-room, den and dining-room; large cabinet kitchen with breakfast nook and tile sink; master bedroom and 4-piece Pembroke bathroom. Three lovely bedrooms and ANOTHER PEMBROKE BATHROOM upstairs. High cement basement [illegible] IS HEATED BY HOT WATER. Owner will give quick possession. Truly a beautiful home in every way. Price $17,000

OAK BAY
IMMEDIATE POSSESSION. NEAR WINDSOR PARK. Six-year-old white stucco bungalow of 5 rooms and Pembroke bathroom, closed stairway to unfinished attic. Full cement basement, drive-in garage, piped furnace. Extra large lot $8200

HIGH QUADRA
CHOICE LOCATION. VERY NICE OUTLOOK. Completely modern large-size 5-room stucco bungalow with extra breakfast room and 4-piece Pembroke bathroom. Ful cement basement, drive-in garage, piped furnace. Large living-room and dining-room. Oak floors in entrance hall and main rooms. VERY QUICK POSSESSION $8950

OAK BAY
Very compact and cosy stucco bungalow of 4 rooms and Pembroke bathroom; closed stairway to extra room upstairs. No basement. Oak floors, tile sink, coved ceilings, etc. JUST 8 YEARS OLD. Attached garage and a very nice lot. IMMEDIATE POSSESSION $7300
Mr. Dando (Evenings, E 4942)

SAANICH BUNGALOW
BUILT FOR TWO. On high ground, views of Mt. Baker, 2½-mile circle, close to bus. Modern 5-room stucco. Basement, furnace, garage. Lot lends itself to landscaping—quite a bit of natural rock. Quick possession and good buying at $6500

COUNTRY BUNGALOW
Charming location west of Royal Oak. Six rooms, all on one floor. Modern bathroom, basement, garage. In first-class condition. Cosy kitchen with plenty of cupboards. Over one acre of land. Gentle slope, nice views, some trees. Poultry houses, etc. Price $7850

INCOME
And living quarters. Five 10-room house situated in the centre of the city. Ideal location for renting. Newly painted and decorated. Two bathrooms. Potential revenue $80 a month, leaving big suite for owner. Large grounds. Price $8500
Ask for Mr. C. R. V. Bagshawe
922 GOVERNMENT ST G 4115

K. & S.
KER & STEPHENSON LIMITED

A REAL HOME AND NICE GARDEN
Extremely comfortable, this is an older-type home but in a good district of Oak Bay. Hardwood floors, full cement basement and good hot-air furnace. Really nice garden with greenhouses. Good view of the sea. Priced at only $6700

EIGHT ROOMS SUITE RENTED
A stucco home of eight rooms, with a suite of five large rooms on upper floors. This is presently rented at $26 monthly. New roof and new furnace. Near transportation and within walking distance $7500

FULLY MODERN LOVELY LOCATION
An attractive five-room home on the Gorge. Hardwood floors, Venetian blinds and in good condition. Oil-O-Matic heat. Low taxes. Really nice garden. Immediate possession $8750

CHARMING HOME OF SEVEN ROOMS
There are four bedrooms in this attractive residence in Queenswood, one of the finest districts in the vicinity. Two bathrooms, basement and furnace. Large lot. This home is just completed and ready for immediate occupancy $11,500

DESIGNED AS A SHOWPIECE
In Upper Fairfield this six-room home was designed by a leading contractor as a showpiece. Of the Spanish type, all six rooms are on one floor. New automatic oil furnace just installed, hardwood floors. This is an outstandingly beautiful home and price includes lovely drapes and electric range $12,000

COMBINED HOME AND BUSINESS
A most attractive property consisting of four furnished suites, each with bath and fireplace, in a well-constructed building that has basement and hot water, automatic oil heat. In addition two self-contained cabins. Three garages. One acre of land to give plenty of room for expansion. Lovely garden, lawns and fruit trees and close to town. This brings a gross income of $2,208. On sale at $13,500

KER & STEPHENSON LIMITED
Member Real Estate Board of Victoria
909 GOVERNMENT G 4127
Night Phones: E 6520 and B 3071

CHARMING SUBURBAN RESIDENCE
Overlooking Portage Inlet, with view of Olympics. Situated on ½ acre of natural parkland. Comprising six nicely arranged and appointed rooms, all modern appurtenances. Built 10 years ago under supervision of well-known architect. A quick sale is desired as the owner is leaving Victoria. It is a pleasure to show this at $9750

SUBSTANTIAL RESIDENCE
FOR $5,750
Six-room two-story home on high lot, Gladstone Avenue, near Victoria High School. Stores and transportation. The property is in good condition; the rooms are large. Basement, furnace, separate garage. $3,100 cash handles. Balance on easy terms.

BRENTWOOD BAY
Lovely stucco bungalow of four rooms and bath. Full basement with furnace and finished rooms. Separate garage. Set on one acre of landscaped grounds. View of the bay. Hurry for this one at $7000

ESQUIMALT
Stucco duplex. Four rooms in each apartment. Taxes $93. Gross revenue $720 per annum $8000

MOUNT TOLMIE AREA
Substantial home of seven rooms. Five down and two up, with full basement and furnace. Small chicken house and barn, fruit trees and flower garden. One acre of land $7000

VAN DER VLIET, CABELDU & MAY, LTD.
1333 BROAD ST. E 7174

GILLESPIE, HART & CO. LTD.
$7300—OAK BAY. On 2 lovely lots, with fruits and fruit trees, 6-room house with fully modern kitchen, 3 bedrooms upstairs. Full basement, laundry tubs. Price includes gas range. AN EXCELLENT BUY.
$16,500—OAK BAY. GORGEOUS SEA VIEW. A most modernistic and attractive 6-room bungalow with unfinished room in basement. Wall to wall carpets. Venetian blinds included. Most delightful kitchen, colored bathroom fixtures, plate-glass windows. THIS IS SOMETHING OUT OF THE ORDINARY AND [illegible] SEEKING A WELL-CONSTRUCTED AND MODERNISTIC HOME.
See MR. HOLMS, Evenings, E 1984
PORTAGE INLET WATERFRONT LOTS. Beautiful view of water and Olympic Mountains. Priced from $1,000 to $2,500.
$5900—JUST OFF FORT STREET, NEAR JUNIOR HIGH, good 6-room family home or suitable for duplex. VACANT. REDUCED FOR QUICK SALE.
See MR. PAGE-WILSON, Evenings, B 4306
$10,750—EXCLUSIVE VIEW ROYAL. 6-year-old, beautiful 5-room stucco bungalow with 4-pc. bathroom. Charming living-room, oak floors, fireplace. GORGEOUS VIEW. Situated on 1.2 ACRES of rock garden, fish pool, surrounded by large fir trees. Cement basement. EARLY POSSESSION. TERMS.
$3750—ESQUIMALT. 4-ROOM BUNGALOW with bathroom, nice garden, chicken run and garage.
See MR. BEASLEY, Evenings, E 2225
$9500—OAK BAY. Stucco home of 8 rooms. Large entrance hall, living-room, dining-room, den, kitchen. Hardwood floors in main rooms. Upstairs: Four bedrooms, bathroom and toilet. Basement, hot-water heating plant, also partly finished room. Splendid garden and fruit trees. AN IDEAL FAMILY HOME.

GILLESPIE, HART & CO. LTD.
Member Real Estate Board of Victoria
611 FORT STREET PHONE G 1181

VERNON MARTIN & CO.
739 VIEW STREET B 4264

150-FT. WATERFRONTAGE
Auto court and store with coffee bar and four-roomed suite. Plus eight cabins, all fully furnished and rented. On Highway. For further particulars ask for Mr. Winter, evenings E 9208. Listing No. A-218.

OAK BAY
$6500—Taxes $35. Five rooms, three-piece bathroom, full basement. Range and oil burner with all floor coverings included. Seven fruit trees, property all fenced. See Mr. Winter. Listing No. A-220.

NORMAL SCHOOL
$13,600—De luxe self-contained up-and-down duplex, situated on ⅓ acre landscaped property. Owner's suite of six rooms and sunroom available in 30 days. Other suite of five rooms rented at $55 per month. Basement has extra toilet, rumpus room. Garage. Hot-air Oil-O-Matic air-conditioned heating. Listing No. A-214. See Mr. Clarke.

VERNON MARTIN & CO.
739 VIEW STREET B 4264
Evenings, E 5629

A HOME OF DISTINCTION
Living-room, dining-room, kitchen and three bedrooms. New furnace. Separate bath and toilet. This property is not new, but is a real home in splendid condition. Reasonable taxes. Good value at $7250

HIGH AND HEALTHY
Seven-room home in select part of city. Unfurnished apartment rents for $24 per month; four-room apartment for owner. House in excellent condition with light floors, new plumbing, new furnace. $5775
(Please ask for Mr. Ramsay)

HIGH FERNWOOD
Splendid family home on corner lot. Bright living and dining-rooms, convenient kitchen, two upstairs bedrooms and 3-pce bathroom, basement, furnace and garage. This property is in perfect condition $5250

LIGHT LUNCH BUSINESS
Well-established thriving business near schools and transportation, yet close to city. Stock, equipment including gas range and grill $6500
(Please ask for Mr. Derry)

MEHAREY & CO., LTD.
622 VIEW STREET Phones E 1187, E 1188

THE YORKSHIRE & PACIFIC SECURITIES, LTD.

INVESTIGATE 2 GOOD BUYS
$2500 Handles this very well-built little house, consisting of living-room, dining-room, kitchen with tiled sink and inlaid linoleum, pantry. Upstairs three bright bedrooms. Full cement basement with garage. This is one of the best buys on the market today at $5,500, less for cash.
$3000 Down—This well-built bungalow, close to schools and transportation, consists of large living-room, dining-room, kitchen and pantry, two good bedrooms, bath and toilet. Up a concealed stairway another large room. Full cement basement. Full price $5,500.
Phone Us Immediately, If Interested
E 2106 737 FORT ST. EVES. E 1095

HIGH QUADRA
New six-room stucco bungalow, large rooms, air conditioned heating. $9450

ESQUIMALT
New six-room stucco bungalow, with den, hot-water heating, secluded location, with ocean view. Price $11,000

OAK BAY
Five-room stucco bungalow. Oil-O-Matic hot-air heating, wired for electric range. Improved street. Price $8400

BURNSIDE
Four-room cedar siding bungalow, basement, furnace, nice garden $6700

KENNETH J. DAVIS
307 SCOLLARD BLDG.
B 3307 Mr. Vallance, E 9852

FAIRFIELD REVENUE HOMES
Side-by-side duplex. Price $7800
9 rooms, revenue $101, 1 room for owner $8950
8 rooms, sea view, revenue $80, with 4 rooms for owner. Price $9500
6 suites, sea view, revenue $300 $36,500

H. W. MILLER & CO.
1006 GOVERNMENT ST. G 4601

OAK BAY Close Beach and Bus
This SIX-ROOM HOME is situated south of Oak Bay Avenue and has a MAGNIFICENT GARDEN containing a very large variety of fruit trees and berries, also a GREENHOUSE. The house is in excellent condition, has a full basement with NEW FURNACE and GARAGE. This home with a lot 50x260 will appeal to the garden lover. The price is only $6000
Please ask for MR. PASSMORE, Evenings, E 4255

OAK BAY
EIGHT-ROOM STUCCO HOT WATER HEATED family home. Large entrance hall, living-room, dining-room and den, each with open fireplace and fine oak floors. The dining-room has French windows [illegible] stairs: Master bedroom with large dressing-room and three other bedrooms. Separate bath and toilet. Easy access to schools and bus. Price $9500
Please Ask for MR. HOYLE, Evenings E 2158

DUPLEX FOUR ROOMS FOR OWNER
This duplex is CLOSE IN. Fine building with basement. Each unit is self-contained. Four-room suite rented. This property is unusually good value at $6500
Full Particulars From MR. PASSMORE, Evenings, E 4255
An Exclusive Listing

FERNWOOD ROAD—High location. Good building lot. Price $450
Please Ask for MR. SEEDHOUSE, Evenings, E 8497

ATHLONE DRIVE — Large lot, 133-ft. frontage. Price $750
Please Ask for MR. HOYLE, Evenings, E 2158

GORGE ROAD—Two and a quarter acres with 150-ft. frontage. Price $1500
Please Ask for MR. PASSMORE, Evenings, E 4255

ISLAND INVESTMENT COMPANY LIMITED
GROUND FLOOR, PEMBERTON BLDG.
1006 BROAD STREET PHONE G 7146-7
FIRE, AUTO AND LIABILITY INSURANCE

EVERGREEN REAL ESTATE, LTD.
733 VIEW STREET G 4013
$5250—All that could be desired, is here in a six-roomed house in the lovely Marigold district. With four rooms down and two up. A full cement basement, and furnace. Separate garage, nice large lot, fruit trees, vines, etc., and the taxes are only $20.
$5500—For a really cosy four-roomed bungalow of stucco finish. Only three years old, there is a good living-room with fireplace, cabinet kitchen, two bedrooms with clothes closets and three-piece bathroom. Full basement on a high lot in good location in the Gorge area.
$5500—Buys this seven-roomed house with revenue. High and dry, and about four blocks from Gorge Rd. Four rooms down for the owner, and three up, rented to responsible tenants. Mortgage may be assumed and the revenue will almost take care of the payments. Taxes only $37.
$6300—Another lovely Gorge home. This one has five rooms and bathroom. Full cement basement and furnace. Separate garage and two dandy lots and a nice garden. Low taxes and just a step to transportation.
$10,000—For this revenue-bearing property right on Gorge Rd. Full cement basement and new piped furnace. Garage. Three-quarters of an acre of lovely grounds and ten rooms with hot and cold water in each suite, draw a revenue of $105 per month. Low cost of operation ensures good returns. Low taxes.
Just a few of our many attractive listings.

CAPITAL CITY REALTY
565 YATES STREET GARDEN 1833
(T. A. Miller)

SIDNEY SPECIAL
$12,600—GROCERY AND CONFECTIONERY. Price includes stock, fixtures and a modern stucco building. Large district to draw from and no immediate competition. Good clean stock and fixtures. Turnover approx. $1,800 a month. Room for expansion. The living quarters are smart and modern; cabinet kitchen, 2 good bedrooms, large living-room with fireplace. On two attractive lots in garden and lawn.

BUNGALOWS - BUNGALOWS BUNGALOWS
WE HAVE AN EXCEPTIONALLY GOOD SELECTION IN VARIOUS CITY DISTRICTS. VALUES $5,500 to $11,500. If it's a BUNGALOW you want, it will pay you to come in and see us, without obligation.
$4950—REALLY NICE ATTRACTIVE 6-room family home, with furnace and garage. Excellent lot, with loads of berries, bulbs, shrubs, fruit trees. Quick POSSESSION. MARIGOLD, near bus. TERMS at $2,650.
VACANT 4-ROOM COTTAGE AT CORDOVA BAY. SEA VIEW. Plumbing must be installed. IT MUST BE SOLD. TERMS.
SEE US FOR FARMS, AUTO COURTS BUSINESSES, ETC.
$12,750 BUYS A YATES ST. WAREHOUSE WITH ATTRACTIVE OFFICES. Two stories. Well built. Good shape.

ESQUIMALT
$4950—A very good buy in a four-room white siding bungalow. Good-sized living-room with open fireplace, two bedrooms and kitchen. Separate garage. Kitchen range included. Two weeks' possession.

WILL SELL OR EXCHANGE
GORGE—Three rooms and bath. Spare-room in basement. Attached garage. Value $5,200. About 10 years old. Want three-bedroom home in good area.
CEDAR HILL—Five rooms and bath. Garage in basement. Corner lot. Good value at $5,500. Large home wanted with revenue possibilities.

WALSH & COMPANY
114 CAMPBELL BUILDING
Corner Fort and Douglas G 2422
Evenings Phone Mr. Walsh, B 1046

Attractive, modern, 6-room home with utility room; in good district in Gorge. Built by a contractor for himself. You are getting full value at
$5950
Gorge—Lovely 5-room, modern, close to schools, stores and transportation.
$7150
New 4 rooms, hot water heat, right on transportation off Richmond Avenue
$7300
Other listings at various prices available here.

LUMBY, LTD.
111 Pemberton Building (up one flight)
B 1121 Res. G 7583, G 5884

FAIRFIELD—Up-to-date, modern, 5 rooms, large living-room, family dining-room, 2 large bedrooms, ample closets, etc. Reduced to $9000
For Quick Sale
OAK BAY — Transit and Island Roads. Two fine bungalows, 5 and 6 rooms. Prices $5,500 and $10,750

D. D. McTAVISH
607 FORT STREET E 9814

Finance—Commerce—Markets

New York Stocks

NEW YORK, March 31 (AP).—Last-minute selling converged on virtually all departments in today's stock market and mowed down many leaders 1 to around 5 points.

The session was a lamb-like affair with mild irregularity obscuring trends until the final half-hour when offerings became more urgent. Few plus signs were in evidence among pivotals at the close.

Weakness of a handful of issues was blamed partly for touching off liquidation at the finish. Discouraged professionals were said to have unloaded on the idea that little bullishness was apparent in business prospects, labor, taxes and foreign affairs. The threatened telephone strike, together with the coal mine holiday, served to chill sentiment.

The Associated Press 60-stock composite was off .4 of a point at 65.3, widest dip since last Tuesday. Of 923 issues registering, 551 fell and 197 advanced.

DOW JONES' AVERAGES

Thirty industrials, 177.20, off 1.16.
Twenty rails, 48.64, off .51.
Fifteen utilities, 35.88, off .11.
Sixty-five stocks, 63.56, off .45.
Total sales, 625,000.

(H. A. Humber, Ltd.)

	Close
Allied Chemicals	175
American Can	93¼
American Tobacco	73½
American Smelter	56½
American Tel. & Tel.	163⅝
American Woolen	35½
Anaconda Copper	39¾
Atchison Topeka	83½
B. & O. Railway	13¼
Beth. Steel	91
C.P.R.	12
C. & O. Railway	48¼
Chrysler	95
Con. Edison	27¾
Com. & Southern	3¼
Curtiss Wright	5⅛
Douglas Aircraft	69½
Dupont	168¼
Eastman Kodak	229
Erie R.R.	5¼
General Foods	43
Gen. Electric	35¼
General Motors	59¼
Goodyear Tire	55¼
Great Northern	42⅞
Intl. Harvester	87
Intl. Paper	47½
Int. T. & T.	14¼
Int. Nickel	32¼
Johns-Manville	124
Kennecott Copper	47½
Lockheed	17¼
Loews Theatre	23⅞
Montgomery Ward	58½
Natl. Biscuit	31¼
New York Central	17¼
Norfolk Western	242
Northern Pacific	19
Pan American Airways	12⅞
Paramount Pub.	26¼
Penn. Railway	21¾
Pepsi Cola	27
Proctor Gamble	61¼
Pub. Svc. N.J.	24⅛
Radio	9
Republic Steel	29⅜
Safeway Stores	23¼
Schenley Distillers	35½
Stand. Calif.	54⅞
Standard Oil N.J.	66¾
Southern Pacific	40⅛
Sears Roebuck	36⅝
Socony	14¾
Sou. Cal. Edison	33¼
Southern Railway	40½
Texas Corp.	60
Union Carbide	99¼
Union Oil Cal.	21¼
Union Pacific	132½
United Aircraft	18½
United Gas Imp.	23¼
United Fruit	49½
U.S. Steel	72½
Warner Bros.	15¼
Westinghouse Electric	25¼
Woolworth	48¼
Youngstown Sheet	58¾
Nat. Distillers	21½

Chicago Grain

CHICAGO, March 31 (AP).—Grains lost ground today under a steady dribble of selling orders which encountered limited demand. Losses were fairly large, but activity was on a reduced scale when compared with recent sessions.

(H. A. Humber, Ltd.)

	Open	High	Low	Close
Wheat—				
May	260	260¾	254	255
July	229½	229¼	224½	225⅞
Sept.	221½	222¼	217	217¼
Dec.	218	218	213½	213¼
Corn—				
May	182¼	183⅞	177¼	180¼
July	176¾	177	171⅝	174
Sept.	167¼	168	164	165¼
Dec.	155	153	150	152
Oats—				
May	91	91	87½	88¾
July	82½	83¼	80	81¼
Barley—				
Dec.	73¼	73¼	71⅞	72½
Sept.	76⅞	76⅞	74½	75¼
May				b166

Toronto Stocks

TORONTO, March 31 (CP).—Prices and volume eased off from Friday's level on the Toronto Stock Exchange today as profit-taking and moderate selling pressure took in both industrials and mining issues.

Although industrials posted more gains than losses, key issues receded fractionally to bring the whole group down. Mining issues were almost two to one on the loss side with some stocks bearing sizeable losses.

Kerr Addison, Hallnor, MacLeod and Pickle Crow were up for minor gains in senior golds. Secondary golds saw good action in a handful of stocks, but the losses were numerous.

Base metals were down for Hudson Bay and Nickel, in the expensive stocks, and up to about six for several others.

Industrials were off in the papers and liquors, but utilities held firmly on several gains. Western Oils continued inactive.

MINING SECTION

(Island Investment Co., Ltd.)

	High	Low	Close
Aubelle	34	29	29
Anglo-Huronian			900
Armistice			60
Aumaque	57	51	52
Bagamac			20
Base Metals	15	14½	14½
Beaulieu	42	30	39
Bear Exploration	80	79	79
Beyrcourt	119	115	115
Bidgood Kirkland	19	16	19
Bobjo	24	22	24
Bonetal			35
Bralorne			11½
Broulan Porcupine			42
Buffalo Ank.	370	360	370
Buffalo Red Lake	36	33	35
Buffadison	130	126	126
C. & E.	219	203	210
Canadian Malartic			75
Cariboo Gold Quartz			265
Castle Treth.	140	135	140
Central Patricia			195
Cochenour Willans			290
Chesterville	380	375	375
Chrom. M. & S.			124
Cons. Smelters	82½	85	85½
Coniarum			127
Conwest	120	112	115
Croenor Pershing			110
Dome			20⅞
Donalda	120	114	115
East Malartic	216	210	215
East Sullivan	235	230	235
Eldona	58	55	55
Falconbridge			465
Francoeur			19
Gillies Lake			14
Giant Yellowknife	680	675	675
God's Lake	165	150	162
Goldale			19½
Gunnar Gold			48
Halnor			500
Hard Rock	45	43	45
Harker Gold			16
Harricana	15	13	11
Hedley Mascot	120	115	115
Hasaga	126	125	125
Hollinger	10⅝	10½	10½
Home Oil			278
Howey			37
Hudson Bay M. & S.	42	41½	41½
Inspiration			75
Intl. Nickel	35½	35	35
Jason	45	43	43
Kerr Addison	13¼	12¾	13¼
Kirkland Lake	155	150	151
Lake Dufault	60	55	60
Lakeshore			14⅞
Lamaque G.			625
Leitch Gold	129	120	120
Lingman Lake	132	125	125
Louvicourt	380	368	380
Little Long Lac	200	197	200
Macassa	410	395	400
Madsen Red Lake	245	240	240
Malartic Goldfields	204	190	198
Mining Corpn.	910	900	900
McKenzie Red Lake			75
McWatters			17
McIntyre			56
McLeod Cockshutt	195	190	195
Moneta	56	50	50
Negus	235	230	235
Nipissing			270
Noranda	47½	47½	47
Normetal	175	169	169
Norseman	14	12	12
O'Brien	225	216	216
Omega			8½
Orlac	36½	35	35
Pamour	90	87	87
Paymaster	48	47	47½
Pend Oreille			200
Perron Gold			110
Pickle Crow	295	280	280
Pioneer			300
Powell Rouyn			170
Premier			75
Preston East Dome	160	156	156
Privateer			50
Queenston	93	90	90
Quemont	17½	17¼	17¼
Regcourt	66	63	63
Rush Lake			42
San Antonio			410
Senator Rouyn	43	42	42
Sherritt-Gordon	430	420	425
Sheep Creek			130
Sigma			95
Siscoe	62	60	60
Sladen Malartic			45
Starratt Olsen	95	91	95
Steep Rock	320	312	315
Sturgeon R.			34
Sullivan	229	225	225
Sylvanite			275
Teck-Hughes	335	335	330
Upper Canada	245	240	245
Ventures			950
Waite Amulet	455	450	450
Wright-Hargreaves			290
Wasa Lake			97

(Hagar Investments, Ltd.)

INDUSTRIAL SECTION	Bid	Asked
Asbestos	28	28½
Acadia Atl. Sugar "A"	22¼	23
Ashdown Hdwe. "A"	14	14½
Atlas Steel	10¼	11½
Bathurst "A"	22¼	22⅞
Beatty "A"	42½	43
Beatty "B"	40½	42
Bruck Silk	25½	26
Brazilian Traction	22⅞	23¼
B.C. Forest Prod.	3⅝	3⅞
B.A. Oil	25	25½
B.C. Power "A"	28⅝	29
Can. Breweries	34½	35¼
Can. Car & Foundry	13⅞	14
Can. Car & Foundry "A"	18	18½
Can. Steamships, com.	15¼	16½
Can. Steamships, pfd.	47½	49
Can. Canners "A"	26½	26¾
Can. Canners "B"	22	23
Can. Canners, com.	22	
Can. Celanese	61	63
Can. Celanese, pfd.	40	
C.P.R.	13½	14
Cons. Paper	18	18¼
Cons. Smelters	83¾	85½
Can. Western Lbr.	5	5¼
Dist. Seagrams	16½	16¾
Domn. Bridge	34	
Domn. Fdy's Steel	29½	30
Dom. Steel & Coal "B"	14¾	15
Dom. Textiles	96	98
Eddy "A"	20	20½
Ford of Canada "A"	22¼	22½
Gatineau Power	17¼	18
General Bakeries, Com.	8½	10
Goodyear		108
Gypsum	14⅞	15¼
Hiram Walker		32½
Imperial Bank		30½
Imperial Oil	13¼	13¾
Intl. Nickel	34⅞	35
Intl. Paper	50⅞	51
Intl. Petroleum	14½	14⅞
Loblaw Groc. "A"	30½	30⅞
Loblaw Groc. "B"	29	29½
McColl-Frontenac	26½	26¾
McColl-Frontenac, pfd.		101½
Massey-Harris	19½	19⅞
Massey-Harris, pfd.	29⅞	29¾
Montreal Power	34	34½
National Breweries	43½	44
National Steel Car	25	25½
Ogilvie	27⅞	28⅞
Purity Flour	14	14½
Purity Flour, pfd.	54	54⅞
Shawinigan	25	25½
Sicks' Breweries	12½	12⅞
Simpson's, pfd.	105	105½
Steel of Canada	77	78
Steel of Canada, pfd.	82	84
U.D.L.	17	
United Steel	9	9⅞
Geo. Westons, com.	39	39½
Geo. Westons, pfd.	104½	106

Vancouver Stocks

VANCOUVER, March 31 (CP).—Mines rose slightly on the Vancouver Stock Exchange this afternoon. Oils and industrials were slightly uneven and quiet.

Bralorne rose 15 to 11.65; Dentonia, 1-2 to 26; Hedley Mascot, 3 to 1.18, and Minto, 1 1-4 to 5. Privateer fell 2 to 46, and Highland Belle, 3 to 78.

Anaconda was off 1-4 to 5 1-8, and Anglo-Canadian unchanged at 1.30. B.C. Turf dropped 4 to 1.26.

OILS	Bid	Asked
Anaconda	.04½	.05
Anglo-Can.	1.28	1.30
A.P. Con.	.13	.14
C. & E. Corp.	2.00	2.10
Calmont	.26	.30
Commoil	.33½	.40
Commonwealth	.37	.41
Dalhousie	.24	
Foothills	2.20	
Highwood Sarcee	.10½	
Home Oil	2.25	2.30
Mercury	.05½	.07
McDougal Segur	.07½	.08
Mill City	.05½	
National Pete	.16	.19
Okalta	.90	
Pacific Pete	.87	
Royal Can.	.06½	.07
Royalite	16.00	
Vanalta	.12½	.15
Vulcan	.14	.25
MINES		
Bayonne Cons.	.13	.14
Bralorne	11.50	11.65
Bridge River Con.	.06½	.07
Bridge River Ext.	.12½	.13
Capuza	.19½	.20
Cariboo Gold	2.65	2.90
Congress	.04½	.05
Dentonia	.25	
George Copper		.15
Golconda	.15	
Grandview	.20½	
Grull Wihksne	.09	.10½
Hedley Mascot	1.17	1.18
Highland Belle	.78	
Island Mt.	1.50	
Kootenay Belle	.07	
Minto	.04	.05
Pacific Nickel	.11	.15
Pend Oreille	2.95	3.20
Pioneer	3.80	4.00
Premier Border	.04½	
Premier	.73	
Privateer	.47	.49
Quatsino Copper	.12½	
Red Hawk	.05	.05½
Reeves McDonald	1.60	1.70
Reno	.11	.12
Salmon	.22½	.23
Sheep Creek	1.35	1.50
Silbak Premier	.75	
Silver Ridge		.28
Surf Inlet	.29	.32
Taylor Bridge	.60	
Wellington		.65
INDUSTRIALS		
Central Estates	9.25	9.50
Coast Breweries	7.00	3.10
Powell River	15.00	

UNLISTED SECTION MINES	Bid	Asked
Big 4 Silver	.13	.14
Barkerville	.17	.18
Big Missouri		.04
Bluebird		.06
Bristol	.09½	
Brooklyn Stemwinder	.07	.08
Canesid		.35
Cabty	.03½	
Canyon Cariboo	.07	
Cariboo Hudson (new)		.16
Central Zeballos	.02	.03
Clubine Comstock		.04
Coruni	1.20	1.30
Federal		.02½
Golden Slipper		.26½
Hedley Monarch	.18	
Hedley Yuniman		.06
Home Gold	.01	.01½
Indian	.04	.04½
Lasko		.15
Mocena		.30
Metalsmith	.13½	.17
Mix Gold	.11	
Noble Five	.01	
North American	.18½	.22
Olympic		.08
Pilot	.02½	
Pinebrayle	.10	.12
Prosperpine (new)	.15	
Spud Valley	.18	.19
Stewart Canal	.09	.10
Twin J	.08	.08½
Utica 1937	.20	.20½
Vananda	.37	.40
Wairiri		.16
Wesko		.02½
Western Exploration	.60	.70
Whitewater	.02	.02½

Egg Market

The following prices are received from the office of the Dominion Government Poultry Products Inspection Service, G3492:

To producer:

Grade "A" large	.31
Grade "A" medium	.29
Grade "A" pullets	.25
Grade "B" pullets	.24
Wholesale:	
Grade "A" large	.36
Grade "A" medium	.34
Grade "A" pullets	.30
Grade "B" pullets	.29

Canadian Preferred Stocks

(T. H. Burns & Co., Ltd.)

	%	Bid	Asked
Acadia-Atl.	5	100	
A-C Tel. ($50 par)	4½	51½	52½
B.C. Elec.	5	106⅝	106¾
B.C. Tel.	6	113	118½
Calgary Pwr.	6	106½	
Can. Bread	4½	102½	105
Can. Industries	7	185	
C.W. Nat. Gas	6	106	108
Can. Utilities	5	101¼	105
Dom. Malting	5	105	
Donnacona	4½	104	104½
Freiman	4½	98¾	100
Gatineau	5½	109	111
G.S. Wares	5	103½	106½
Holt-Renfrew	7		100
Ogilvie Flour	7	181	
Ottawa Pwr.	5	102½	103
Power Corp.	6	110	111
Price Bros.	4	102	102½
Simpsons	4½	104½	105
Standard Chem.	5	103	103
Geo. Weston	4½	104½	105½

Winnipeg Grain

WINNIPEG, March 31 (CP).—Declines at Chicago influenced trading in rye futures on the Winnipeg Grain Exchange today. There was moderate selling by locals, and trade was dull.

(H. A. Humber, Ltd.)

	Open	High	Low	Close
Rye—				
May	309½	309½	305½	307⅛
July	284½	284⅛	281⅛	282⅞
Oct.	232½	232⅞	228⅞	230⅜
CASH GRAIN				
Oats—				
No. 2 C.W.				81½
Track				81½
Barley—				
No. 3 C.W.				84½
Track				84½
Rye—				
No. 2 C.W.				302⅛
Track				301⅞

OTTAWA, March 31 (CP).—Pessimistic reports on the condition of Winter wheat seeded last Autumn in the United Kingdom and Continental Europe indicate that European wheat requirements in the 1947-48 crop year may be just as heavy as in the current year, and presage "another year of shortages" in the affected countries, the Dominion Bureau of Statistics reported today.

Closing Averages

(James Richardson & Sons)

TORONTO

Twenty industrials, 174.16, off .80.
Twenty golds, 107.69, down 1.03.
Ten base metals, 87.76, off .82.
Fifteen Western oils, 24.22, up .18.
Total sales, 1,338,000.

MONTREAL

Twenty industrials, 123.8, off .6.
Ten utilities, 71.8, unchanged.
Thirty combined, 106.1, off .4.
Ten pulp and paper, 347.55, off 3.70.
Fifteen golds, 73.73, off .17.
Total sales, 123,200.

VANCOUVER

Twenty golds, 60.42, up .18.
Ten base metals, [illegible]
Fifteen oils, 91.81, up .33.

British Stocks

LONDON, March 31 (CP).—Stock closings: Babcock & Wilcox, 72s 3d; Boots Drug, 60s 7½d; Canadian Pacific, $17⅞; Central Mining, £23; Consolidated Gold Fields, 70s; Courtaulds, 51s 6d; De Beers, 35s 3d; Hudson's Bay Company, 100s 6d; London Midland Railway, £27½; Metal Box, 110s; Mexican Eagle, 17s 6d; Mining Trust, Ltd., 13s 3d; Rand Mines, 126s 3d.

Bonds: British 2½ per cent Consols, £95¼; British 3½ per cent War Loan, £106⅝; British Funding "4's," 1960-90, £116⅝.

Foreign Exchange

NEW YORK, March 31 (CP).—The Canadian dollar was down ⅛ at a discount of 7⅛ per cent in terms of United States funds, in closing Foreign Exchange dealings today. The pound sterling was unchanged at $4.02⅝.

NEWSPRINT PRICE HIGHER

MONTREAL, March 31 (CP).—St. Lawrence Sales Co. Ltd., announced that newsprint prices will be increased $6 a ton, effective tomorrow. The increase, announced by the selling agency of St. Lawrence Corporation Limited, will boost the Canadian price to $86 a ton, and the price in the United States to $90 a ton.

RAISE PRICE OF SILVER

NEW YORK, March 31 (AP).—The official price of foreign silver was raised 1½c an ounce today, to 75½c, by Handy & Harman. The price was also advanced 1½ pence at London today, to 46 pence (78 cents) an ounce.

MONTREAL MARKET QUIET

MONTREAL, March 31 (CP).—Trading was dull on the bond market today. Two-pay issues continued in good demand among the provincial-municipal list. Utilities were quiet with inquiries for Shawinigan and Tramway issues.

LONDON, Ont., March 31 (CP).—Cheques totalling more than $2,000,000 were sent out today by the Canada Trust Company to about 300 shareholders of the London & Western Trust Company, who receive $175 a share for their stock. The business and assets of the latter company now are part of the Canada Trust Company.

Facts About Cancer

By Dr. J. B. WARREN

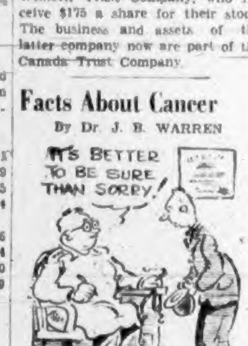

1. Cancer is curable when adequately or properly treated in its early stages.

2. Cancer is always fatal when left untreated.

3. Cancer is a disorderly growth of cells within the patient's body; it is a rapidly growing tissue serving no useful purpose.

4. Cancer is at first just a local growth like any other growth but it spreads to other organs if not removed or destroyed.

5. Cancer is stimulated by prolonged irritation — braces, pipe, rough foods or irritating drugs.

6. Cancer in early stages is cured by surgery, radium, and X-ray.

(Released by Consolidated News Features, Inc.)

Start Alberni Clubs

PORT ALBERNI, March 31.—As a result of the recent visit of departmental officials here, when they spoke to the Cherry Creek P.-T.A., two junior farmers' clubs have been started, one the Junior Calf Club, the other Junior Poultry Club.

L. McKinnon, well-known district dairy farmer, is organizer and advisor to the clubs in the district, and is anticipating a further hearty response. The two clubs organized so far have a total membership of about 25.

London Market

LONDON, March 31 (Reuters).—British Government stocks made steady progress on the Stock Exchange today, recording gains of up to ⅛ of a point.

Iron, coal and steels hardened, and distillers provided a bright spot, but otherwise the industrial market was slightly irregular. Interest in oils was chiefly centred in Anglo-Iranians and Canadian Eagle.

Base metal issues improved, with copper showing up well, but golds remained dull.

Montreal Stocks

MONTREAL, March 31 (CP).—Volume was light and prices irregularly lower in dealings up to the last hour on the Stock Exchange and Curb Market today.

Abitibi common and preferred resisted the general downward trend of papers, and advanced ⅛ each.

National Steel Car, Noranda and Cils were all ⅛ behind in industrials, while Cement pfd. added ½, and Chemicals ¼. Bell rose a full point in utilities, and Montreal Power.

Hudson Bay and Sherritts were easier in base metals, and Nickel had a gain of ⅛. McColl lost ½, and Petroleum ⅛, in oils.

God's Lake with a 17-cent dip was the most prominent mining issue. Others were quiet and dull.

(James Richardson & Sons)

	Bid	Asked
Can. Jersey Food		3.10
Can. Bank of Com.	21⅝	[illegible]
Dominion Bank		[illegible]
Imperial Bank		[illegible]
Bank of Montreal	34½	[illegible]
Bank of N.S.	37	[illegible]
Royal Bank	23½	[illegible]
Abitibi com.	18¼	17
Abitibi pfd.	31¼	30½
Algoma Steel	[illegible]	[illegible]
Alum. com. pfd.	[illegible]	[illegible]
Asbestos Corp.	24	[illegible]
Bathurst "A"	22½	[illegible]
Bell Telephone	184	185½
Brazilian Trac.	[illegible]	[illegible]
Br. Amer. Oil	[illegible]	[illegible]
B.C. Power "A"	28¼	29
Building Prod.	[illegible]	[illegible]
Bruck Silk Mills		27
Bulolo Gold	17½	
Can. & Dom. Sugar	[illegible]	[illegible]
Can. Malting	57	[illegible]
Can. Nor. Power	[illegible]	[illegible]
Can. Steamships com.	15⅛	15½
Can. Steamships pfd.	48½	
Can. Cement	19	19½
Can. Bronze com.	41	44
Can. Car & Foundry com.	15⅞	17¼
Can. Celanese		61½
Can. Dredge & Dock	25	27¼
Can. Indus. Alcohol	13⅝	14
Can. Locomotive	28	
C.P.R.	15⅝	17⅞
Can. Vickers com.	22	23¼
Cockshutt Plow	12⅝	12⅞
Comm. Alcohol	3⅞	4
Cons. Paper	18	[illegible]
Consumers Gas	41½	42
Crown Cork & Seal	47	48
Distillers Seag.	16⅝	16⅞
Dom. Bridge	34	
Dom. Engineering	45	48
Dom. Fdries & Steel	29½	30
Dom. Oilcloth & Lino.	39	40
Dom. Woollens	13¼	14⅛
Dom. Steel & Coal B	14¾	15
Dom. Stores		58
Dom. Tar & Chem.	27½	28
Dom. Textile	88	98
Donna Paper	18½	18½
Dryden Paper	19½	20¼
Eddy Paper	20	20½
Fairchild Aircraft	2½	2¾
Fanny Farmer	37½	[illegible]
Fleet Aircraft	4	4¼
Ford of Canada "A"	22½	23½
Foundation Co.	25	26
Fraser Co. V.T.	50½	51⅞
Gatineau Power	17¼	18
Gen. Steel Wares	17½	17¾
Gypsum Lime	14½	15¼
Hamilton Bridge	7⅞	8
Howard Smith		23½
Imperial Oil	13½	13¾
Imperial Tobacco	13	13⅝
Indus. Accept.	33	34
Int. Bronze Pwdr.	27	28
Int. Nickel	34¾	35
Int. Paper	50½	51
Intl. Pete.	14½	14⅞
Jamaica P.S.	17	17½
Lake of Woods	24	25
Lowney Walter M.	12	12½
Maple Leaf com.	13½	14¼
Massey Harris com.	19¾	19½
Massey Harris pfd.	29⅞	29¾
McColl Front. com.	26½	26¾
Minn. & Ont. Paper	18¼	18⅞
Mitchell Robt.	17	17½
Molsons Brew	24	26
Moore Corp.	68	69
National Brew	42½	44
National Drug	13	13½
Nat. Steel Car	25	25¼
Ogilvie Flour	27⅞	28⅞
Page Hersey		31
Penmans Ltd.		61
Powell River	26½	27
Power Corp.	13⅝	13⅞
Price Bros.	60	60⅝
Quebec Power	19¾	20
St. Law. Corp. pfd.	70	
St. Law. Paper pfd.	121½	123¼
Sicks' Breweries	12½	12⅞
Southam Co.	17¼	17½
South Can. Pwr.	10⅞	11½
Standard Chem.	9⅝	10
Steel of Canada	71	78
United Steel	9	9⅞
Walker Gooderham, com.		27¼
Westeel Prod.	21	27
Wpg. Elec. Comm.		17

LESS WHEAT IN STORAGE

CHICAGO, March 31 (AP).—Visible supply of wheat decreased 646,000 bushels to 28,488,000 bushels this week, the Chicago Board of Trade reported. Corn decreased 1,822,000 to 34,385,000 bushels, oats increased 1,124,000 to 5,246,000, rye decreased 80,000 to 1,549,000, and barley decreased 1,074,000 to 12,067,000.

MONTREAL, March 31 (CP).—The Southam Co., Ltd., today reported a net profit of $1,019,705, or 97c a share, excluding refundable tax, for the year ended December 31. This is a rise of $292,752 from the 1945 total of $726,953, or $1.23 a share, including refundable tax.

Gross revenues expanded from $11,425,379 to $11,993,470, and general operating expenses were higher at $9,444,505, against $8,400,076 the year before.

NOTICE TO CREDITORS

MARION HENRIETTA CROW BAKER, Deceased

NOTICE is hereby given, pursuant to Section 38 of the Trustee Act, that all creditors and others having claims or demands against the estate of MARION HENRIETTA CROW BAKER, late of 840 Pemberton Road, Victoria, B.C., who died on the 5th day of January, 1947, are required on or before the 15th day of April, 1947, to deliver or send by prepaid letter full particulars of their claims and of the securities, if any, held by them, duly verified, to the undersigned, solicitor for Mary Adelaide Ogilvie and Rosina Irene Margaret Ross, executors of the will of the said deceased.

And take notice that after such last-mentioned date the said executors will proceed to distribute the assets of the said deceased among the parties entitled thereto, having regard only to the claims of which they shall then have notice, and will not be liable for the said assets to any person of whose claim notice shall not have been received by them at the time of such distribution.

And further take notice that all persons indebted to the said deceased, or having custody of any of the assets of the deceased, are required to pay or deliver the same to the undersigned on or before the said last-mentioned date.

Dated the 7th day of March, 1947.

G. BRUCE DUNCAN, Solicitor for the Executors.
614 Pacific Building, 744 West Hastings Street, Vancouver, B.C.

Form No. 16 (Section 87)
LAND ACT

NOTICE OF INTENTION TO APPLY TO LEASE LAND

In Land Recording District of Victoria, B.C., and Situate Saanichton Bay.

TAKE notice that David Scott Polson, of Saanichton, B.C., occupation, labourer, intends to apply for a lease of the following described lands:

Commencing at a post planted at a point on high water mark of Saanichton Bay distant 170 feet Southerly from the North East corner of Lot 5, Section 5, Range 4 East, South Saanich District, Registered Plan 3920; thence in a general South Westerly direction following along said high water mark to its point of intersection with the South Boundary of said Lot 5, thence East 400 feet; thence North Easterly 550 feet; thence West 200 feet more or less to the point of commencement, and containing 2.7 acres more or less.

DAVID SCOTT POLSON.
Dated March 15, 1947.

THE CORPORATION OF THE DISTRICT OF SAANICH

TENDER

TENDERS are invited for supplying the following for the Saanich Fire Department:
3,500 Feet 2½-Inch Double Jacket Rubber-Lined Hose
500 Feet 1½-Inch Double Jacket Rubber-Lined Hose
500 Feet ¾-Inch Booster Hose

Tenders to be in the hands of the Municipal Clerk, Municipal Hall, Royal Oak, by 5 P.M., Monday, April 14, 1947. Lowest or any tender not necessarily accepted.

JOHN B. TRIBE, Clerk of The Corporation of the District of Saanich.

Maynard & Sons
AUCTIONEERS and APPRAISERS
Since 1902

Instructed by the Owners, We Will Sell at the Residence, 24 GOVERNMENT STREET,

TODAY, 1:30
VERY CHOICE AND WELL-KEPT
FURNITURE
Carpets,
Heintzman & Co. Piano

Also, such as:

LIVING-ROOM—3-piece Mahogany Parlor Suite, 2 fine Bric-a-Brac Cabinets, Teakwood Jardiniere Stands, Mahogany Corner Chair, fine Music Cabinet, Walnut Love Seat, Ornaments, Sarouk Carpet and matching Rug, etc.

DINING-ROOM — 9-piece Dining-Room Suite by Anthes Batez, fine Wilton Carpet, 7-piece Sunroom Suite, set of Walnut Chairs, China, Glass, Oil Painting, Water Colors, etc.

HALL—Circulating Heater, Engravings, fine Rockers, Stair Carpet, etc.

4 BEDROOMS—Single and Full-Size Beds, 5 Walnut and Mahogany Dressers, Wardrobes, fine Bedroom Rockers and Chairs, etc.

KITCHEN—As new Electric Heaters, Drop-Head Singer Sewing Machine, Ice Fridge, Kitchenware, etc.

See Week-End Papers for Details
On View This Morning
IMMEDIATE REMOVAL AS HOUSE IS SOLD
A. J. MAYNARD, Auctioneer in Charge

MAYNARD & SONS Auctioneers
731-733 Johnson Street G 5921

Maynard & Sons
AUCTIONEERS and APPRAISERS
Since 1902

As Instructed by G. O. Cumpston, C.A., Victoria, B.C., Trustee of the Property of
Consolidated Whaling Corp., Ltd.
(In Bankruptcy)
Victoria, B.C.

We Will Sell at 303 Bay Street, Victoria, B.C.

TODAY, 1:30
OAK OFFICE
FURNITURE, ETC.
LABORATORY EQUIPMENT

Such as: 3 fine Safes, 10 Oak Desks, 14 Filing Cabinets, Typewriters, 10 Office Chairs, etc., as previously advertised (and balance of Boat Equipment).

TERMS OF SALE—Cash. Without Reserve—Immediate Removal
A. R. ROBERTS, Auctioneer in Attendance

MAYNARD & SONS Auctioneers
731-733 Johnson Street G 5921

Maynard & Sons
AUCTIONEERS

Instructed by Several Owners, We Will Sell at Our Salesrooms, 731-733 Johnson Street,

TOMORROW, 1:30
Another Room Full of VERY SELECT
Furniture and Effects

Among which will be: A very good Oak Roll-Top Desk and Remington Noiseless Typewriter, 3 nice Chesterfield Suites, also Converto Couches, nice Carpets and Rugs, Dining-Room Furniture; very good Cedar Chest, 3 Console Radios, Mantel Radio, Upholstered Easy Chairs, Bridge and Floor Lamps, Singer Sewing Machine, Divanettes, Loyalist Maple Telephone Table, Electric Portable Gramophone, Violin, Oak Flat-Top Desk, Sanitary and other Couches.

4 VERY GOOD WALNUT BEDROOM SUITES

Also odd Beds with nice Mattresses, several extra Felt Mattresses, extra Dressers and Chest of Drawers, very good Maple Chiffonier, Enamel-Front Gas and Coal Range and other Ranges, Gent's very good Bicycle, Electric Spray Gun, almost new ELECTRIC JUICER, ELECTRIC REFRIGERATOR, very good GASOLINE POWER LAWN MOWER, also good English Lawn Mower and others, almost new Double-Barrel Shotgun, also almost new 303 Savage Rifle, Electric Washing Machine, Electric Hair Dryer, large and varied assortment of Kitchenware, Dishes, Ornaments, nice assortment of Machinist and Carpenter Tools, new Ironing Boards, Cameras, Mah Jong Set, Garbage Cans and Trunks, etc.

USUAL MORNING SALE AT 10:30 Of Poultry, Vegetables, Shrubs, 10-Foot Iron Gates, odd pieces of Furniture, Cultivator, Lawn Mowers, Doors, Sash, etc.

MAYNARD & SONS Auctioneers
731-733 Johnson Street G 5921

FRED SMITH & CO.
AUCTIONEERS and VALUATORS
BLANSHARD ST.
Authorities on Antiques and Works of Art
Probate and Insurance Valuations

Auction Sale
TODAY, 2 P.M.
Contents of
Back Room and Hall
Compressors, Motors, Photographers' Equipment, etc.
As Previously Advertised
Sale Days:
MONDAY and TUESDAY at 2 P.M.
FRED SMITH & CO.
Auctioneers G 4913

8 ONLY
BALANCE SCALES
Weigh up to 36 lbs.
To Clear $9.50
Government Inspected and Stamped
CAPITAL IRON & METALS, LIMITED
1824-1832 Store Street G 8441—G 2434

Salt Spring Island Ferry
Effective From October 1
DAILY EXCEPT WEDNESDAY
Lv. Fulford 8:15 a.m. 4:00 p.m.
Lv. Swartz Bay 9:15 a.m. 5:00 p.m.
E 1177 E 1177
GULF ISLANDS FERRY COMPANY

A. E. AMES & CO.
LIMITED
INVESTMENT SECURITIES
NEW YORK MONTREAL VANCOUVER TORONTO WINNIPEG LONDON, ENGLAND
Union Building, 1206 Government Street, Victoria Telephones: E 4171-2-3

H. A. HUMBER LTD.
Quotation Service on
STOCKS, BONDS, COMMODITIES, MINES and OILS
Statistical Information — Real Estate and Insurance.
SUITE 14, ARCADE BUILDING PHONES: E 1103-5

PRIVATE WIRE FOR QUICK INFORMATION
Private wire facilities enable us to give quick service on any securities anywhere.
HAGAR INVESTMENTS
G 4121-22-23

78 HOUSES FOR SALE

SIDE-BY-SIDE DUPLEX
WELL BUILT and in FIRST-CLASS CONDITION

POSSESSION of one suite can be arranged. High location with view. Seven rooms each. Fireplaces, hardwood floors. Furnace, bathroom, garage, basement to each suite. Property laid out in lawns and gardens. Stone fences on two sides. Taxes approximately $150. Price $12,600

J. H. Whittome & Co., Ltd.
E 9218 1012 BROAD STREET

RANDALL'S
ON HIGHWAY TO SIDNEY

With [illegible] Straits and surrounding district. Five-room bungalow now vacant. Purchaser may have prompt possession. This property is well worth your investigating. It requires some cleaning up but owner will make liberal allowance. The price is only $7500

Call MR. AMOS

GEORGE RANDALL
Phone G 8109 1303 Douglas Street

RANDALL'S REALTY
HOME AND REVENUE

A six-roomed house with portion rented at $25 per month. There are three rooms vacant for owner. Will take $700 down and monthly payments. Price $3100
Discount for cash.

Call MR. OLIPHANT

GEORGE RANDALL
1303 DOUGLAS ST. G 8109

Arthur E. Haynes, Ltd.
SWAN LAKE

Here is a good buy for the thrifty. Good solidly built home. Five rooms and sunroom on the ground floor. Four rooms upstairs. Oil-O-Matic hot air heated. Half-acre lot. In splendid condition. Owner occupied. Quick possession. $2,000 to $2,500 cash. Balance monthly terms. Or all cash at the rock bottom price. No offers considered. Price $6300

Please ask for W. Jones, E 8383 evenings.

730 FORT ST. E 3821

$5250—SPECIAL

A good family home of five rooms. Entrance hall, living-room, dining-room with built-in fixtures, kitchen, pantry, separate toilet, two nice bedrooms upstairs, with 3-piece bathroom. Large cupboards. Full basement with piped H.A. furnace, drive-in garage. Corner lot with garden and oak trees. This is exceptional value. Located in High Fernwood. Terms arranged.

Fleming Gardner & Co.
704 SCOLLARD BLDG. G 7141
Night E 4097

DON'T MISS THIS ONE

10 rooms, fully furnished with a revenue of $36 per month plus room for owner. Close in, where property is rising in value. Full price $7000

THE CITY BROKERAGE
1018 BLANSHARD ST. PHONE G 5022

79 WANTED TO BUY—HOUSES

A FIVE OR SIX-ROOM BUNGALOW IN good district. Must have garage or room to build one. No agent, need apply. Box 1794, Colonist.

A GOOD HOME WANTED, IN GOOD locality. I'm not an agent advertising. I'm a bona fide cash buyer. What have you got? Box 2053, Colonist.

A CALL AT PEMBERTON'S WILL SELL your home. Listings appreciated: any district. 625 Fort Street G 8124.

A FIVE OR SIX-ROOM HOME ON ONE acre or more, near school. I will pay up to $8,000 cash. Box 2578, Colonist.

A GOOD ROOMING-HOUSE OR APARTment needed; must be reasonably priced. Please reply to Box 2069, Colonist.

A 3 TO 5-ROOM HOME WANTED, WITH or without basement. No agents. Box 2630, Colonist.

LISTINGS WANTED

CLIENTS WAITING FOR HOMES IN ALL parts of the city; also country homes with small acreage.

VAN DER VLIET, CABELDU & MAY LTD. Phone E 7174

FIVE ROOMS, MODERN, BASEMENT preferred; good location close to transportation; $6,000 cash; no more. No agents, please. Phone G 1626.

FOR REALLY LIVE, QUICK, SENSIBLE service, list your home with Central Realty. B 2157. Clients waiting.

NINE CIVIL SERVANTS TRANSFERring from Ottawa for pension purposes. Must have homes. Submit everything you have for sale or rent. Urgent. Post Office Box 441, Victoria, B.C.

REVENUE HOME WANTED — GOOD REVENUE $6,000 to $7,000; 7 to 9 rooms. James Bay, or any part of city close in. Please call MR. THORNLOE at G 8175.

SMALL BUNGALOW, NEAR DOWNtown district. Suitable for conversion into medical-dental clinic. Give particulars please. Box 2575, Colonist.

WANTED! WANTED! WANTED!
THREE CLIENTS HAVE FROM $1,000 TO $1,500 cash, for homes. Please phone IAN ALCOCK.
PEMBERTON, HOLMES, LTD.
625 Fort Street G 8124

THIS IS VERY URGENT — I WANT A 5 or 6-room house or bungalow in Oak Bay, Fairfield or any good district. I have $7,000 cash. Box 2834, Colonist.

WE HAVE MANY BONA FIDE BUYERS waiting for suitable properties of all types. Please let us have your listings and be assured of prompt action.
F. W. MOORE & CO.
626 Johnson Street Phone E 7841

WANTED, IN THE GORGE—A FIVE-room bungalow with full basement and furnace; not necessarily modern; must have large lot. My client will pay up to $6,000 for a suitable home. Please call Mr. McVey, at Ted Hawkes & Co. Phone G 8175; evenings, E 4237.

WANTED, NEAR CENTRAL PARK, A four or five-room bungalow with full basement. Client will pay up to $6,000 for suitable home. Possession within 30 days. Must be within half-mile of Central Park. Please call Mr. McVey, at Ted Hawkes & Co. Phone G 8175; evenings, E 4237.

WANT TO PURCHASE—FIVE OR SIX-room bungalow of modern design and good construction, having two to three acres of ground; location, 15 to 20 miles from Victoria; preferably Saanich Peninsula. Waterfrontage desirable. Box 3088, Colonist.

WANTED — TWO OR THREE-ROOM cottage; bathroom; no basement; close to transportation. All cash, between $1,500 to $1,800. Box 2751, Colonist.

WANTED NOW FOR CASH — HOME, preferably a bungalow, in James Bay or elsewhere really close to town. Must not have many steps. Box 2175, Colonist.

WANTED TO PURCHASE—HOUSE OF four or five rooms, with basement, in good district. Price up to $7,000. No agents, please. Box 2048, Colonist.

HOUSES WANTED

We have a client with up to $10,000 CASH for a five or six room modern bungalow with approximately an acre of reasonably good ground. Object gardening, not farming.

Cameron Investments Ltd.
690 YATES STREET E 9514
"WE SPECIALIZE IN EXCLUSIVE LISTINGS"

PLEASE LIST YOUR PROPERTIES
D. D. McTAVISH
607 Fort Street Phone E 9514

79 WANTED TO BUY—HOUSES

WANTED—PLACE FOR ONE PERSON reasonable. Phone E 4426, or Box 2761, Colonist.

WANTED—SMALL WATERFRONT MODern cottage. Cash. 958 Gorge West. G 3478.

LISTINGS WANTED
"Buyers Waiting"

FOR HOMES OF ALL SIZES and prices in all parts of Greater Victoria. If you have property for sale any place in Esquimalt, Oak Bay, Saanich or Victoria, please let us have particulars of same.

L. M. HOSEVEAR & CO. LTD.
110 Union Building
612 View Street Phone G 6041

80 PROPERTY FOR SALE

A BEAUTIFUL SEA-VIEW PROPERTY—Two or three lots left. Owner: Belmont 67.

APPROXIMATELY ½ ACRE, MAGNIFIcent view, Cadboro Bay district. Box 2633, Colonist.

BEAUTIFUL CITY-GORGE LOT—WITH 11,000 ft. of lumber. Box 2761, Colonist.

BURNSIDE—ALBION, HIGH CORNER lot for sale, ready for building.

CHOICE, LARGE-SIZED, CLEARED LOTS off Helmcken Road, overlooking Portage Inlet. Water and light available. Low taxes and excellent soil make these ideal building sites. $500. Phone Colquitz 18 T, after 6.

CHOICE BUILDING LOT, HELMCKEN on Portage Inlet, fine level lot, good soil. Apply J. McQuillan, Colquitz 235 T. Terms can be arranged.

CHOICE LOT IN HEART OF OAK BAY Junction district, close to Foxland Avenue. Sacrifice for quick sale, 50 x 130 for $867. Phone G 3215 after 4 p.m.

LOT FOR SALE—150 X 75. GORGE DIStrict. Phone B 3273.

NICE CITY BUILDING LOT FOR SALE, 82x124. Phone E 3208.

OVER FIVE ACRES—CEDAR HILL-Shelbourne district. Used up to now as market garden. Good slope. $3,600. Or will consider selling half for $2,000. Please call Mr. Douglas Hawkes at Ted Hawkes & Co., G 8175, or evenings, G 5116.

SPRINGTIME IS THE TIME TO DECIDE to purchase that new homesite. Lots in desirable locations in rapidly-growing district, close in. $475 each. Act now. E 7558.

SEAFRONT LOTS, E. SOOKE, SPLENDID beaches from $460. Mgr. Churchill Hotel.

UNRESTRICTED LOT NEAR HELMCKEN Road required by cash client. If you have a lot in this area, I can dispose of it quickly for you at a fair price. Please call Mr. Douglas Hawkes at Ted Hawkes & Co. Phone G 8175, or evenings, E 2647.

WILL SELL ¼-ACRE LOT, HIGH Quadra, Saanich, or trade for late model car, or as first payment on good house. Apply J. Ferris, 2956 Albina Street.

CHOICE BUILDING LOTS!

HELMCKEN - PORTAGE INLET DISTRICT—Nine level lots, good soil. Sell together, or separately for $350

ESQUIMALT — NICE CORNER LOT, close to Saxe Point, ready for building, and including plans and permit for bungalow $450

CITY—Close to Royal Jubilee Hospital, in first-class spot for a duplex, etc.; 80-ft. frontage, on quiet street $1,000

VIEW REALTY LTD.
201 Central Bldg. Phone G 3313

ESQUIMALT

Corner lot on Esquimalt Road, in the centre of the business district. Ideal building site. $750

P.O. BOX 847 OR PHONE E 1183

82 LOTS SOLD BY TED HAWKES & Co. January and February alone. The listing of your lot is respectfully solicited. G 8175.

$350—ZONED FOR LIGHT INDUStry. Good 60-ft. lot on Superior St., near St. Lawrence. Ted Hawkes & Co., 1315 Douglas. G 8175.

SOOKE RIVER PROPERTIES

100 feet clear sandy frontage on placid pool. Cottage with glassed-in porch. Stove and other furniture included. PRICE for quick sale $1500

7.81 acres unimproved. Approx. 224 feet frontage on river. PRICE $660

CITY BUILDING LOTS

Haultain Street, 52 x133 $500
Bethune Avenue, 50x120 Offers
Sherwood Avenue, Queenswood, 134x125 approx. Substantial reduction for all cash $880
Selkirk Avenue and Arcadia, 55x136, and $450 $500
Colwood, on Highway, water and light, half-acre lots $800 and $900

ALFRED CARMICHAEL & CO., LTD.
1316 BROAD STREET G 3341

81 PROPERTY WANTED

WANTED — THREE-BEDROOM HOUSE; two or three acres suitable for child's pony; inside six-mile circle. Cash buyer, not over $9,000. Phone Victoria Realty, E 4194.

82 ACREAGE FOR SALE

ACREAGE FOR SALE AT COLWOOD—Six acres. Light and water available. Belmont 8.

SAANICH 40 ACRES, SUITABLE FOR dairy and poultry farm. Six-room bungalow on property, with $1,000 worth of landscaped garden and rockeries. Includes is lakefrontage, city light and good water supply. Fully modern. All the necessary outbuildings. Price $16,000

SAANICH—THREE ACRES, two of which are good soil, the other with trees, etc. Good cabin included (wired), but has to be moved short distance. On 7½-mile circle $1200

VIEW REALTY LIMITED
201 Central Bldg. Phone G 3313
Residence: Colquitz 40-R

SELL OR EXCHANGE — FARM OF 132 acres; 40 acres of rich bottom land cleared; four-room house; five miles south of Nanaimo; value $8,000; for house of same value in Victoria or near vicinity. Will consider cheaper house and cash. Box 2761, Colonist.

WILL TRADE FOUR ACRES ON VIAduct Road, Saanich, for two lots in View Royal district. Phone Colquitz 333 M, after 6 p.m.

3 ACRES, CLEARED — CITY LIGHT, water, and good view; $580 per acre, including pipe, etc. 4245 Douglas Street.

85 FARMS FOR SALE

ALBERTA FARMS FOR SALE. J. W. Wilter, 313 Cornwall Street, Victoria.

DAIRY FARM, CLOSE TO TOWN, BARN with 18 cows. Surge milking machine and complete dairy equipment. Four-room house, garage and other buildings. Phone Albion 94X.

10-ACRE POULTRY FARM ON ISLAND Highway at Langford. Immediate possession to 4-roomed house, 2 chicken houses, brooder house, garage and workshop, and good 1-roomed shack. $7,800. Apply Scott & Peden Ltd., or your real estate agent.

161 ACRES, 42 MILES NORTH OF EDmonton, Alta.; $1,800. Phone B 3476.

NOTICE TO CREDITORS AND OTHERS

ESTATE OF ISABELLA ELIZABETH DOBBIE

ALL PERSONS having claims against the estate of Isabella Elizabeth Dobbie, late of the City of Ottawa, in the County of Carleton (recently residing in the City of Victoria, in the Province of British Columbia) who died on or about the 14th day of January, 1947, are hereby notified to send to the undersigned personal representative of the deceased on or before the 16th day of April, 1947, full particulars of their claims. Immediately thereafter the assets will be distributed having regard only to the claims of which the personal representative shall then have notice.

Ottawa, March 11, 1947.

TORONTO GENERAL TRUSTS CORPORATION, Ottawa, Canada, Executor.
By Hughes, Agar, Thompson & Amys, 357 Bay Street, Toronto, Ontario, their solicitors herein.

Capital Cost of Foster Home Will Be Borne Solely by City

Victoria will have to bear the entire capital cost of the recently-purchased foster home for juvenile delinquents, it was disclosed at the City Council meeting yesterday.

Representatives of Esquimalt, Saanich and Oak Bay had reported to the intermunicipal committee that their respective councils had failed to ratify for joint ownership of the home, Ald. Mrs. Margaret D. Christie, city representative, reported to the council.

She said she still hoped some of the municipalities might change their position before another meeting of the committee April 17. She asked, if they did not share in the cost, Mayor Percy E. George be empowered to set up a special committee to control the operation of the home.

The council approved this request when Mayor George said he "felt rather strongly" that representatives of other municipalities should not sit on the committee setting up the cost for inmates from their municipalities if they were not willing to share in the capital costs. Per diem costs would have to be calculated with full regard to the fact that Victoria was paying the cost of the building.

The committee will consist of one council representative, the judge of the juvenile court, the juvenile officer and a representative of the Children's Aid Society.

Announcements

The Swedish Villa. Miss Viva Bengston, R.N., well known in the East as owner and manager of the famed "Swedish Inn," Chester, Nova Scotia, has brought to this lovely Tudor Villa all the charm and Scandinavian atmosphere of the other Swedish Inn. Here you will find luxuriously furnished rooms, the last word in modern bathrooms, den with a library of well-chosen books and open fireplace, everything the overnight or weekly guest could wish for, and breakfast is served in bed. Miss Bengston is a graduate of Royal Jubilee Hospital class 1919, and is a hostess who anticipates the little details that make your holiday or rest a happy memory. For reservations write or phone B 4342, Swedish Villa, 644 Linden Avenue, Victoria.

Vivisection. We understand that animal experiments will take place at U.B.C. in connection with the proposed Medical School. It is our money which will support this crime. That vivisection is considered necessary to cure disease is a sorry reflection upon medical ability. Anti-Vivisection Society, 516 Scollard Building, Victoria, B.C. Have you paid your 1947 subscription?

Tea and Sale, Y.W.C.A., Saturday, April 12, 3 to 5. Part proceeds to aid suffering animals overseas. Tea, 25c; admission, free. Auspices of Anti-Vivisection Society, an independent organization having no connection with any S.P.C.A., 516 Scollard Building. Donations appreciated.

Salvage Collection: The Salvation Army will pick up from your door salvage of all kinds. Used clothing, shoes, furniture, your rags, household mattresses, carpets, rugs, carton boxes, newspapers, magazines, rendered fats, bottles. When you give to the Army it is to help others. Phone G 7612.

"Alderwood" — 16-Mile Post Malahat Highway, a new place to have luncheons, afternoon teas or chicken and steak dinners served in a home-like atmosphere. Finest quality foods. For reservations, phone evenings, B 1883. Opening date, Good Friday, April 4.

Pauline Gill Blay, Optometrist, of Duncan, B.C., wishes to annouunce the opening of another office at 2522 Estevan Avenue, Victoria, B.C. For appointments in Victoria phone Blay's Pharmacy, B 4046. For appointments in Duncan, phone 625. Eyes examined, lenses repaired.

Estella M. Kelley, reg. physiotherapist. Est. 30 years. Union Building, 612 View, E 9121. Have you constipation, gas, aches, pains? Have short wave, massage, colonic irrigations, reducing.

Women's Canadian Club, Wednesday, April 2, Empress Hotel ballroom, 2:45. "Yesterday's Schools for Tomorrow's Citizens," illustrated. Victoria High School Boys' Senior Choir. Guest day.

Clubrooms for Rent, centrally located, kitchen facilities optional. Permanent or transient. Apply in writing, Business and Professional Women's Club, c/o 1353 Craigdarroch.

"Craighurst" reopens April 2 for afternoon teas, bridge, etc., by appointment Wednesday, Thursday, Saturday and Sunday. 1179 Munro Street. E 1363.

Dr. E. S. Fowles, formerly of 1093 Foul Bay Road, wishes to announce the opening of his new office for the general practice of dentistry at 2131 Oak Bay Avenue.

A Salvage Collection for Oak Bay, Shoal Bay and Uplands. We collect rags, papers, household mattresses and all kinds of bottles. Phone E 3413.

Attention members of Amalgamated Civil Servants—National Vice-President McCarthy will address meeting on 3rd, 8 p.m., Y.M.C.A. Bring membership cards.

Get "Island Trails," all about Victoria and Island, illustrated. Lily and dogwood decorations. At booksellers, 50c, ready to mail.

Tru-Art Beauty Salon, 1036 Fort, is now open for business. Have been closed for three months, as owner was overseas. Call E 8234.

Mrs. Roger Self will address a Women's Missionary Society rally in Oak Bay United Church on Wednesday, April 2, at 2:45.

"Olivet to Calvary," Sacred Cantata in St. Andrew's Presbyterian Church on Wednesday, April 2, 8 p.m., by the augmented choir.

Dean Elliott's Holy Week Addresses at Christ Church Cathedral tonight, tomorrow and Thursday, at 8.

Picture Frames Made to Order. It will pay you to get our prices. Craft Shop, 259 Cook Street. Phone G 8443.

"Lone Cone," attractively illustrated, describes the beautiful West Coast of Vancouver Island.

Shawnigan Beach Hotel opens May 1.

For Your Sunday Dinner visit the Cameo Cafe, 828 Yates.

Sidney Hotel dining-room will be closed Wednesday for alterations.

Victoria Symphony Society. Next concert, April 21. Popular program. Mail orders, Fletcher's.

Olof H. Lowenberg, Swedish masseur, rheumatic disorders. E 2311.

Gideons' Easter Sunrise Service, Beacon Hill Park, 7:45. Come.

W. O. Wallace To Be Buried At Mt. Newton

Funeral services will be held Thursday at St. Stephen's Church, Mount Newton, for William O. Wallace, 75, prominent Saanich resident and Victoria real estate and insurance dealers, who died Sunday in St. Joseph's Hospital.

The cortege will leave Sands Mortuary at 2:30 p.m., and proceed to Mount Newton. Archdeacon W. C. Western will officiate and interment will be in the St. Stephen's Churchyard.

Born in Belfast, Northern Ireland, Mr. Wallace came to Canada in 1889 and settled in Saanich, where he subsequently played a leading part in the development of the community.

A former president of the Saanich Board of Trade and at one time president of the Nanaimo Federal Conservative Association, he was also president of the Saanich-Brentwood Beach and Parks organization, formed to clean up Saanich Inlet beaches.

As a member of the Saanich Agricultural Association, Mr. Wallace played an important part in the development of loganberry and strawberry areas in the district, and was largely instrumental in getting the Saanich Inlet ferry operating between Moodyville and Mill Bay.

Besides his widow, Mr. Wallace is survived by a daughter, Mrs. H. B. Ruth, of Pacific Palisades, California. He was a Mason, former potentate of the Gizeh Temple and past master of Mount Newton Lodge, and was also a member of the Foresters.

Community-minded persons in Saanich yesterday said they regretted most deeply the loss of a man who did so much to build up the district over the past years.

"The death of Mr. Wallace is a severe blow to the municipality of Saanich and to lower Vancouver Island as a whole," stated Councillor William Kersey, of Ward Six.

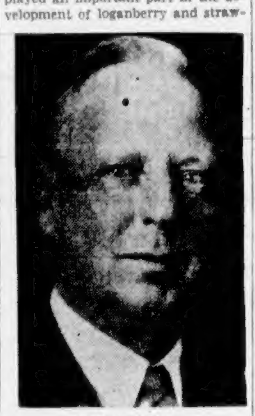

W. O. WALLACE

Members of the Esquimalt Council stood in silent tribute last night to the memory of the late F. G. Eaton, a former municipal councillor.

Councillor A. C. Wurtele served notice on the Esquimalt Council last night that at the next meeting he would ask that a by-law be introduced to establish a Town Planning Commission in the municipality.

Five Long-Idle Vessels Are Auctioned Here

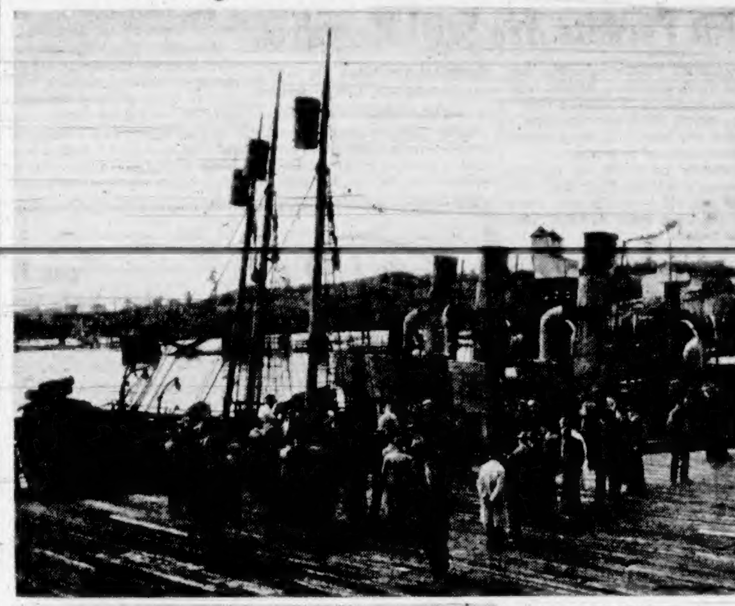

—Colonist Photos.

FIVE whaling vessels of Consolidated Whaling Corporation, Ltd., were auctioned yesterday at the company's base on Bay Street. The event is depicted in the top photograph. Boat and plant equipment of the now bankrupt firm were also sold.

In the lower photograph, from left to right, are: A. J. Maynard and A. R. Roberts, who conducted the auction, and M. Greene, owner of Capital Iron & Metals, Ltd., who purchased two of the 91-foot whalers for scrap value. The vessels, to be removed immediately, have been lying at the upper Inner Harbor dock for the past five years. Property held by the whaling company was recently purchased by Victoria Machinery Depot Co., Ltd.

Victoria Whaling Industry Ends With Sale of Ships for $1,465

Dormant for the past five years, the whaling industry out of Victoria was ended yesterday when five whaling ships, and boat and plant equipment of Consolidated Whaling Corporation, Ltd., (in bankruptcy) was sold at auction.

The five whalers, each 102 tons, more than 90 feet in length, and named after a color, were sold for a total of $1,465, at the Bay Street Whaling Company's property, recently purchased by V.M.D.

Individual vessels, purchasers, and the prices paid, are as follows: Green, Max Lohbrunner, owner of Deepsea Fish Company, $300; Black, Capital Iron & Metals, Ltd., $260; Blue, Capital Iron & Metals Ltd., $285; Brown, H. Kramer, of Northern Junk Company, $305; and White, H. Kramer, of Northern Junk Company, $315.

The ships were auctioned in the morning. At an afternoon sale, boat and plant equipment was sold including engines, pumps, boilers, rope, block and tackle, navigational instruments, four Clinker-built boats, jacks, electric motors and tools.

AUCTION SALE TO END TODAY

The auction sale will conclude this afternoon when office and laboratory equipment will be sold. This sale will dispose of typewriters, oak desks, three safes, filing cabinets, and other office equipment.

In charge of the sale are A. J. Maynard and A. R. Roberts. At the opening of the auction yesterday morning, these men noted with regret that the sale would mark the end of a one-time thriving industry operating from this port.

All the whaling vessels sold, with the exception of that bought by the Deepsea Fish Company, will be scrapped.

It is reported the Green, purchased by the fish firm, will be reconverted for use in connection with the fishing operations of the company.

The whaling business out of this port, often bringing more than a million dollars annually to the province, was commenced in 1905. Pioneers of the industry here were Capt. S. Balcom; his brother, Capt. R. Balcom and Capt. William Grant. They formed the original Victoria Whaling Company.

Whalers operating out of Victoria hunted the sperm, humpback, finback and sulphur-bottom whales in operations known as "shore whaling," as opposed to the old deepsea whaling methods.

Despite the fact the Consolidated Whaling Corporation, Ltd., has completely folded up, there are men in shipping circles of the city who firmly believe attempts will soon be made by outside interests to revive the industry. It is agreed that whaling is a risky business, but could regain importance and profit if successful. From skippers of steamships plying northern British Columbia waters it is learned there are many of the mammals available.

Everest Climb Described To Gyro Club

An imaginary trip up the steep and jagged slopes of Mount Everest was made yesterday by members of the Gyro Club, as they listened to an address by John L. Longland, a member of an expedition which attempted to reach the summit of the mountain in 1933.

President of the Climbers' Club of Great Britain, and associated with educational work in England, Mr. Longland recalled details of the expedition. "To climb mountains," he said, "a person must develop a special and definite technique."

He listed the three greatest obstacles encountered in climbing any high mountain: Steepness, bad weather, and lack of oxygen. So far, he claimed, no practical device has been produced to enable a climber to carry his own oxygen supply. Mr. Longland added, however, that a person can train his body for mountain climbing conditions.

At sea level, the speaker said, a person takes about six steps in the time it takes to inhale and exhale. Above 20,000 feet, he added, this procedure is reversed.

"High altitudes cause all senses to work below par," Mr. Longland continued. "One loses, to a great extent, the senses of sight, hearing and taste." A person spending much time at such altitudes also loses a considerable amount of weight, he added.

Municipal Briefs Of the District

No action was taken on a request from the Victoria Labor Council (C.I.O.-C.C.L.) yesterday asking a half-day civic holiday, May 1, for a workers' parade and mass rally in Beacon Hill Park. A motion introduced to grant the request by Ald. Williams, "to start the discussion," found no seconder. A week ago the council tabled the request, and yesterday finally referred it to the civic service committee.

City Solicitor A. J. Patton advised the council, yesterday, it had not power to introduce a proposed by-law requiring property owners to plant trees and shrubs no closer than 18 inches to the street line. Object of the proposed by-law was to prevent hedges encroaching on sidewalks.

A motion of regret at the death of the late Henry O. Richfield, former school trustee and alderman, and of condolences to his family, was passed by the council.

Kinsmen Club yesterday asked the City Council to appoint F. Hugh Francis to the board of commissioners to operate the Memorial Arena, recalling that the club played an active part in raising the fund of $65,000 by public subscription. The request was referred to the arena committee.

Sale of 20 parcels of city-owned lands for $11,335 was approved by the council yesterday. Nine of the properties went to veterans for $1,577.

By a motion of the council, American citizens trying to determine whether they have alienated their citizenship by voting in Victoria elections, will be charged 50 cents for a certificate. The charge is to pay for searching of voters' lists.

On a recommendation of the finance committee the council yesterday approved grants of $75 to the Victoria Camera Club towards its seventh annual salon, $200 to the Victoria Rugby Union to be paid through the Victoria and Island Publicity Bureau for the transportation of eight Rugby players to California, and $1,398 as the balance of the city's contribution to the Children's Aid Society.

The council authorized the city controller to call for tenders on $147,000 in bonds authorized under the 1945 waterworks by-law. It was reported that $110,000 had already been spent.

Victoria will lease Clover Point for park purposes on roughly the same basis as it did in 1941. The area was used during the war by the Department of National Defence.

The sum of $690 was earmarked for the purchase of bands to prevent leakage from the Sooke Lake flow line. Losses now run to 40 per cent, Ald. Cabeldu informed the council.

On a recommendation of the parks committee, the council appropriated $3,652 for the hard-surfacing of the lacrosse field at Stevenson Park and $500 for equipment in the new parks department office.

Esquimalt Council last night approved a motion to ask the Provincial Government to designate as arterial highways that portion of Craigflower Road lying within the municipality and the part of Tillicum Road from Craigflower Road to the Gorge Bridge. The motion also asked that Esquimalt and Admirals Roads be given such classification as would afford assistance to the municipality in their upkeep.

Council approved a suggestion that Esquimalt enter a float in the May 24th parades and voted a grant of $25 to cover the costs of its construction. Members of the Esquimalt Community Club have offered to undertake the work.

Esquimalt Council last night endorsed the aims and objects of the Victoria Arm and Portage Inlet Improvement Association in seeking to have a canal built between Esquimalt Harbor and Portage Inlet.

Beware Practical Jokers When Date Reads April 1

If you find yourself "forever blowing bubbles" after munching a proffered chocolate; if you open a door and walk into a junior edition of Niagara Falls; if cigarettes explode in your face, or you find yourself the target for a "wild goose chase"—you won't be the only one.

Today is April Fool's Day.

How the first day of the fourth month was originally chosen and [...] delight has long been disputed.

In Great Britain, April 1 appears to have been observed as a general festival from early days, but it was not until the beginning of the 18th century that the making of April-fools was a common custom.

In Scotland, the custom was known as "hunting the gowk" (the cuckoo) and April-fools were "April-gowks."

In France the person left "holding the bag" is known as poisson d'Avril, or the fish ("sucker" perhaps) of April.

Esquimalt residents recall the day 20 years ago when a farmer's goat was found in the morning painted a brilliant green. Unless people have changed greatly since last year, many Victorians will "get the goats" of many other Victorians who will walk blissfully unaware into the peacetime modification of the booby-trap.

LOANS ON SERIAL BASIS

An act to amend the Local Improvement Act introduced in the House yesterday provides that in [...] and Vancouver, all new loans or refunding loans must be issued on a serial basis, with a maximum of 30 years for repayment.

ANOTHER LOT OF
H. M. V.
Again a new shipment of His Master's Voice Records direct from London.
FLETCHER'S
1130 DOUGLAS

GIBSON TRACTORS
ATTENTION FARMERS—Now is the time to get ready for your Spring ploughing and cultivating and the numerous other jobs which must be taken care of in the Spring. Don't rely on your neighbor—do your own work, when you want it done, with a GIBSON TRACTOR (you ride it).
ORDER NOW IMMEDIATE DELIVERY TERMS ARRANGED
THOMAS PLIMLEY, LIMITED
Yates at Vancouver Street G 7161

WOOD - WOOD
ONE WEEK ONLY—Dryland Douglas Fir with dry blocks and slabs. Also ready-split wood, all 12 inches. NOTE—Don't struggle with wet and cheap wood, try to get our Douglas Fir—Never in water.
Price 2 Cords $11.00
HILLCREST FUEL CO.
PHONE DAY OR NIGHT — G 3015

The Quarrington School of Practical Linguistry
Will Inaugurate a Six-Months' Course in
Conversational Spanish
ON THURSDAY, APRIL 3, 1947
Classes Will Be Held Every Monday and Thursday, Beginning April 3, From 7 to 9 P.M., in the Library of the
PRINCE ROBERT HOUSE—912 Douglas St.
The course will be directed by James B. Quarrington, former instructor in languages at the School of San Pedro Claver, Cartagena, Colombia, South America
Applications for enrollment will be taken in the library of the Prince Robert House, from 5 P.M. to 9 P.M., on Wednesday, April 2

WINDSOR FARMS
COWICHAN STATION
VANCOUVER ISLAND B.C.
SPECIALIZING IN TURKEYS
Member
V.I. Poultry Co-Operative Assn.
V.I. Turkey Improvement Assn.
CHARLES T. BEARD
Manager and Owner

FEED — GRAIN — SEEDS — GROCERIES — HARDWARE
REDEEM YOUR SNAP POWDER COUPONS HERE
2 Tins (With Coupon) 17c
SWISH SOAPY SUDS, 2-lb. pkt. 29c
SOAP CHIPS, per pkg. 29c
LAUNDRY SOAP, 3-lb. bar 58c
Scott and Peden LTD.
510 CORMORANT ST.

PHONE E-8525
OFFICE 1453 DOUGLAS
EMPIRE WOOD CO.
2-Cord Loads
No. 1 FIR MILLWOOD IMMEDIATE DELIVERY $4.50 Cord
CLEAN — EASY SPLITTING — STOVE LENGTHS
WOOD WOOD WOOD

THRIFT!
MEANS BEING CAREFUL
And being careful means saving those empty bottles and selling them to us. We pay cash for beer, local wine and soda bottles and call for 5 dozen or more.
PHONE E 0213
VICTORIA BOTTLE EXCHANGE
640 DISCOVERY STREET

Let Flowers Speak for You at Easter
Remember your loved ones with a gift of flowers this Easter season. A refreshing Spring bouquet—a gorgeous corsage—a lovely plant. See our excellent selection now on display.
CALL TODAY!
Woodward's Florists
619 FORT G 5614

SAWDUST
No. 1 Double-Screened FIR SAWDUST
Sacked, $5.50 Per Unit — Bulk, $4.50 Per Unit
SELKIRK FUEL E 3914

LUCKY?
You certainly are if you have never had a car accident.
But how long will that luck last?
Before it's too late insure your car with
MENAREY & CO., LTD.
622 View Street E 1188

CAMPAIGN RIBBONS
Regulation for uniform, miniatures for civvies. Maple Leaves, Oak Leaves, Clusters, Rosettes
SUITS AND UNIFORMS MADE TO ORDER
We can outfit you promptly in the latest in civvies or a smart new uniform.
EFFICIENT REMODELLING
St. James Tailors
YATES STREET

SACKED SAWDUST $5.50 PER UNIT
100% Fir—Double Screened
In 1½-Unit Lots
Immediate Delivery
EMPIRE SAWDUST CO. PHONE B 2424

Get Prompt Relief From ITCH
Use World Renowned Cuticura
Eczema? Scabies? Enjoy prompt relief from discomfort with Cuticura. Contains Oxyquinoline and Sulphurated Petrolatum. Highly successful. At all druggists. Buy today!
CUTICURA SOAP AND OINTMENT
TRY CUTICURA BABY OIL

UNGUENTINE for BURNS
LITTLE ACCIDENTS WILL HAPPEN BUT IT'S YOUR FAULT IF YOU'RE UNPREPARED
ALSO USE UNGUENTINE for CUTS and BRUISES
NORWICH
A NORWICH PRODUCT

A SPECIAL BUY ON ALBERTA EGG COAL
Allows Us to Sell This Popular Grade at
$13.25 Per Ton
This price applies for a few days only. When the shipment is gone the price will again be $14.25 per ton.
KIRK COAL CO. LTD.
G 3241 1239 BROAD STREET

Jobs for Older War Veterans Object of Drive Starting Soon

Aimed at accelerating placement in jobs for veterans more than 45 years of age, a campaign will commence April 15, sponsored by the Department of Veterans' Affairs in conjunction with the Department of Labor.

Campaign plans were announced yesterday at a special meeting of representatives of community organizations called by S. H. Okell, D.V.A. assistant district administrator in Victoria.

Named to appoint a committee to handle the campaign in Victoria will be the Citizens' Rehabilitation Council aided by D.V.A., National Employment Service, Victoria Chamber of Commerce, Canadian Legion, Canadian Corps of Commissionaires, Rotary Club and other organizations.

Mr. Okell, who acted as chairman of the organization meeting yesterday, said: "The younger veteran is no longer a problem in his rehabilitation. However, many veterans in the older age groups face a future without employment, and it is to this end that the campaign is being organized."

P. J. Philpott, Ottawa D.V.A. special advisor on older veterans, said there was an awakening in Canada to the problem of older citizens, with increased demands for more social security on one hand and equally insistent requests for lower taxes.

NOTES RELUCTANCE TO HIRE OLDER MEN

"There is also growing in Canadian industry a reluctance to hire men beyond the age of 45," he said.

Roughly 75 per cent of veterans between the ages of 45 and 60 were "willing and able to work," and by getting them employed we will help relieve burden on the taxpayers, besides giving them a chance to be independent," he stated.

"We have found employers very co-operative whenever they are approached on the subject, and in [illegible] every help possible," he said. "However, the work of contacting employers should be the work of local organizations, and the campaign should be in the main a community project."

Meantime, in the House of Commons in Ottawa, the problem came up for discussion after Defence Minister Claxton delivered a farewell message and one of thanks to the Veterans Guard which was officially disbanded yesterday.

Major-General G. R. Pearkes, M.P. for Nanaimo, said that employment should be provided for discharged members of the guard, according to The Canadian Press.

Jumping up after Mr. Claxton's farewell address to the guard, Gen. Pearkes said, "thanks and farewell are not enough."

Many of these veterans of two wars were not covered by rehabilitation measures, he said, and some provision should be made for them.

"I am not playing politics. I am merely speaking for the men who served under me," he answered to hecklers from the Liberal benches.

House Starts Final Drive To Finish Work

The British Columbia Legislature, which has sat 41 times since February 11, today will start an all-out drive towards prorogation before Easter.

Premier John Hart last night took authority for the House to sit three times a day, instead of the normal once and the twice-a-day sittings that have been the order during the past two weeks.

Aim is to have the House complete a heavy accumulation of business by tomorrow night, though it is possible that the formal ceremony of prorogation by Lieutenant-Governor Charles A. Banks will not take place until Thursday morning.

It means that today and tomorrow the House will sit from 10:30 a.m. until noon, from 2:30 p.m. until 6 p.m., and from 8:30 p.m. until adjournment, with no time fixed for the House to rise at the end of the night sitting. Earlier Legislatures have been known to sit until 4 o'clock in the morning.

Accident Toll Rises Sharply On B.C. Roads

British Columbia's highway accident toll in death and property damage, which has been mounting steadily since the war-end, took another sharp increase in January last, according to statistics issued yesterday by the motor licence office.

Number of deaths in highway accidents jumped 150 per cent, from four in January, 1946, to ten in January of this year. Number of persons injured, however, dropped 1.9 per cent, from 268 to 263.

A total of 1,038 reported accidents during the month showed an increase of 299, or 40.5 per cent, and property damage increased 43.3 per cent, from $103,019 to $147,629.

Against these increases, number of licensed vehicles using the highways showed a gain of only 10.9 per cent from 134,701 to 149,509.

Burglars Busy At Week-End

Clothing and jewelry valued at more than $1,000 were stolen from the apartment of Mrs. C. Steele, 1162 Fort Street, which was entered by an unlocked bedroom window on Sunday, city police reported yesterday.

Included among the articles stolen were a cloth coat, valued at $65; a sable fur collar, valued at $600; a platinum bracelet and breast pin, worth $225; a dress and two pairs of shoes.

Approximately $65 worth of cigarettes and candy were stolen from the premises of W. H. Malkin Co. Ltd., 1252 Wharf Street, by thieves who gained entrance over the week-end by forcing a rear window, a police report stated.

A door on the second floor of the building also had been forced but no entry was made to the company's offices, plant officials said.

Removing boards covering a rear window, thieves entered the premises of R. Angus, Ltd., 845 Yates Street, over the week-end and escaped with $15 from the cash register, police were informed yesterday.

A quantity of kitchen utensils, a box containing linen, and other articles were reported stolen from a house at 2122 Spring Road, owned by Mrs. A. Parham, 1416 Walnut Street, according to a report from city police yesterday. The theft occurred on Friday night or early Saturday, police said.

L. S. George, 34 Maddock Avenue, reported to police an attempt had been made to enter his automobile parked at the rear of his home Saturday night.

Premier Hart Congratulated

Yesterday was the 68th birthday of Premier John Hart, and when the House met for the afternoon sitting Opposition Leader Harold Winch led congratulations to the Government's leader.

Later, the Premier, ex-Premier T. D. Pattullo and Thomas Uphill, lone Labor member of the House and its oldest member in consecutive years of service, were guests of honor at a reception given by the Press Gallery for all members of the House.

Premier Hart and Mr. Pattullo were told that soon they would receive scrolls entitling them to honorary life membership in the gallery, the former for 21 years of service, and the latter for 21 years completed in 1937.

To Mr. Uphill, at an informal ceremony in the Union Club, the gallery presented a brief case to mark his 27th year as member for Fernie.

OTTAWA, March 31 (CP)—Government control of rubber, except for price and export restrictions, ended at the close of business today, Reconstruction Minister Howe announced tonight.

Liquor Rationing Ends in B.C. But Permits Are Still Required

After five years of rationing, during which individual supplies went down as low as 13 ounces a month, the British Columbian who likes to drink will be able to buy a case of liquor today, if he wants.

There's no catch to it, even though this is All-Fools' Day. But the joke will be on the man who is in too big a hurry to throw away his permit.

Permits will still be required at liquor stores until changes in the Liquor Act now before the Legislature become law, though probably for not more than a day or two.

Under Attorney-General Gordon Wismer's amendment to the act, the whole individual permit system is to be discarded, but the bill must receive the assent of the Lieutenant-Governor before it can be placed in the statute books. That is done on the last day of the session, which may be Wednesday or Thursday.

Meanwhile, Liquor Commissioner W. F. Kennedy has anticipated final passage of the amendment by ruling that all types of liquor will be ration-free when April dawns.

During March, only whiskies were rationed, with Scotch limited to one bottle a month. Under the new plan, Scotch won't be any eagler to get, because of shortage of supplies, expected to continue for some years. A daily quota of the month's supply will be put on the shelves each morning, and it will be first come, first served from there on.

Methods of ordering, paying for the collecting liquor in vendors' stores will not be changed when the permit system is discarded.

St. Andrew's, located on the east coast of Scotland, is the birthplace of golf.

Nanaimo Man Passes

NANAIMO, March 31. — George Ward, 74, a resident here for the past 27 years, died in Nanaimo Hospital Sunday morning. He is survived by a son, Charles, Nanaimo; three daughters, Mrs. T. Hampson, Cumberland; Mrs. A. Pollard, England, and Mrs. E. L. Ellis, Nanaimo. The funeral will be held from the Westwood Hirst Funeral Home on Tuesday at 2 p.m.

The Bay

Store Hours Tuesday:
9 A.M. to 5 P.M.
Phone E 7111

For Easter Giving

RONSON

Crown Lighter

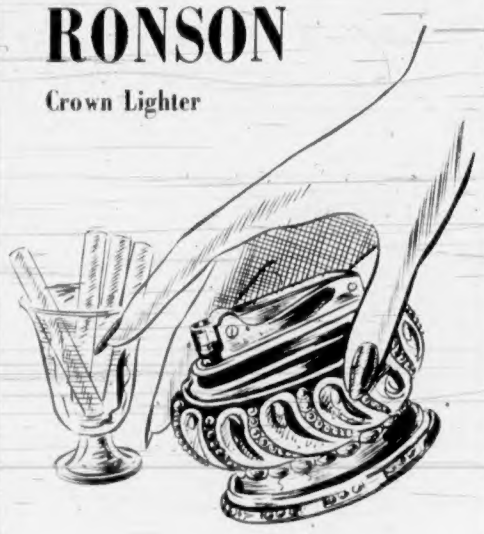

...tifully fashioned radiant silverplate lighters—that are sure the crowning touch to your dinner table, coffee table or anywhere the touch of gracious living is desired. The simple patented "Press, it's lit! . . . Release, it's out!" safety action is an unfailing delight to your guests . . . perfect protection for your fine furnishings against match burns. Yes, few articles of silverware are more practical . . . few so lovely . . . as these lovely "Crowns" by RONSON, designed to serve you through the year. 13.50

SMART TO OWN . . . SMART TO GIVE

Cigar Special

Lord Carlton Havana Cigars—of good quality. Regular 2 for 25c. Box of 25, special today at

2.39

Pipe Special

"Custom Built" Briar Pipes in smart styles. An ideal gift for Father if he likes cool smoking. Regular 10.00. Today

7.50

Tobaccos, Street Floor

Hudson's Bay Company.

INCORPORATED 2ND MAY 1670.

'THE BAY'S'

PRE-HOLIDAY DELIVERIES

Due to the holiday on Good Friday, April 4, the following districts will receive deliveries THURSDAY, APRIL 3:

Sidney
Patricia Bay
Bazan Bay
Saanichton
Deep Cove
Cowichan Station
Cowichan Bay
Cobble Hill
Hillbank

All other deliveries will be as usual with the exception of DELIVERY TO DUNCAN, SATURDAY, APRIL 5, ONLY.

Hudson's Bay Company.

TAKE THIS POSTCARD TO YOUR ↓ GROCER AND SAVE 10c

This postcard has been sent to housewives in Victoria, Greater Vancouver and New Westminster. Use yours now!

Whe-e- What a Household Cleanser!

So smooth . . . so quick, Snap Superfine Powder actually polishes as it cleans! Kind to fine surfaces, and kind to the hands. Try it and see.

SNAP Superfine POWDER

The Bay

Your Friendly Store

Store Hours Tuesday: 9 A.M. to 5 P.M.

Phone E 7111

SOLARIUM JUNIOR LEAGUE

Ready to Launch Their Annual

Shower of Dimes

Make life for a little crippled boy or girl happier, more comfortable . . . contribute your dimes and dollars to this worthy cause which in many cases means complete cure! The Annual Shower of Dimes starts today, April 1 . . . send your support to the Solarium Junior League, Victoria, B.C. . . . or drop it in the umbrella on our Second Floor.

Mrs. H. J. Damaske, convener of Shower of Dimes . . . shows grey crepe fitted suit featuring a flared-back peplum. "Lola Lang" hat.

Miss Patricia Dalby, Assistant Secretary . . . wears a typical gay nineties coat in soft turquoise wool. Note the large sleeves.

Mrs. F. Dunn, in charge of Radio Publicity, wears the perennial favorite . . . a three-piece, smooth tweed suit. Cut-away jacket.

Mrs. Dorothy McMaster, Campaign Secretary . . . shows a beige and black shortee coat suit accessorized with shoulder bag, black felt hat.

Mrs. Daphne Scott, Committee Treasurer, in soft aqua shortee suit with lush lynx-tinted fox tuxedo front. Jacket has full gored back.

Mrs. P. H. Brown, in charge of Newspaper Publicity, shows a paddy green dressmaker with original ribbon hat by Claire Robert.

Pictures by A. V. Pollard, Associated Screen News, Ltd.

Hudson's Bay Company.

INCORPORATED 2ND MAY 1670.